LEMBERG SURRENDERS

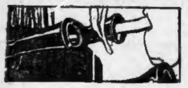

CONNIE MACK PICKS BRAVES TO WIN FLAG

10 O'CLOCK EDITION

BOSTON AMERICAN

EXTRA

VOL. 11—No. 165. BOSTON, THURSDAY, SEPTEMBER 3, 1914. Registered in U. S. Patent Office. PRICE ONE CENT.

CARDINALS ELECT POPE

★★★ ★★★ ★★★ ★★★ ★★★ ★★★

BOSTON REFUGEES ARRIVE ON ARABIC

DELLA CHIESA CHOSEN; NAME BENEDICT XV.

ROME, Sept. 3.—The name Giocomo Della Chiesa, the new Pope, literally translated, means in English "James of the Church."

ROME, Sept. 3.—Less than four months after he had been elevated to the Cardinalate, Cardinal Della Chiesa, Archbishop of Bologna, Italy, was today elected to the papacy, succeeding Pope Pius X., who died on August 20. He will be known as Benedict XV.

The election of Cardinal Della Chiesa, who was made a cardinal on May 23 last, at the last consistory, came as a surprise, as his name had not been mentioned among the list of prominent candidates. His candidature was put forward as a compromise when the contest between the supporters of Cardinal Maffi and Cardinal Ferrata threatened to grow into a deadlock.

How the Election of the New Pope Was Announced

First announcement that the new Pope was elected was made by Cardinal Camerlengo, who said: "I bring you tidings of great joy. We have as Pope, the Most Eminent and Reverend My Lord Cardinal Giacomo Della Chiesa, who has assumed the name of Benedict XV."

Cardinal Giacomo Della Chiesa was made archbishop of Bologna in December, 1907, succeeding the late Cardinal Domenico Svampa. He was born in Genoa in 1854 and was formerly assistant to papal Secretary of State Merry Del Val. He was ordained as a priest in 1878.

Previously the appointment of papal nuncio to the Madrid court had been offered to him, but he declined. The Vatican had gone so far as to make out the official papers naming him the papal nuncio, but he refused to accept them.

TAKES NAME BENEDICT XV.

Announcement was made at the Vatican that the new Pope would take the name of Benedict XV. It has been 156 years since an occupant of the papal chair has borne the name of Benedict. Pope Benedict XV. is the 260th Pope. His coronation, according to a recent announcement by the Vatican, will not take place until peace is declared in Europe.

The election of Cardinal Della Chiesa took place upon the second ballot today. Despite a falling rain a crowd of 40,000 had gathered in St. Peter's square to watch for the smoke which proclaims the burning of ballots.

BESTOWS BLESSING.

At 6:50 o'clock a thin column of smoke ascended through the drizzle, giving notice that another ballot had been taken in vain. This whetted the expectancy of the crowd and the throng about the Vatican increased in size. Later, when no more smoke arose from the Vatican chimney, excitement ran high among the populace and the word ran from mouth to mouth that a sovereign pontiff had been elected.

Immediately after his election Cardinal Della Chiesa appeared upon the balcony of St. Peter's and bestowed his first papal blessing, addressed to all the peoples of the Roman Catholic church.

Before this, however, workmen had to break down the doors of Conclave Hall, in the Vatican, which had been sealed since Monday when the conclave was formally opened.

All of the deliberations took place in secret according to the laws and traditions of the church, but it was authentically reported that the assembled prelates came to the conclusion to support Cardinal Della Chiesa

Continued on Page 8, Column 5.

BULLETINS

REPORT GERMANS ASK FOR ARMISTICE.

PARIS, Sept. 3.—Wounded officers who arrived here today from the front declared that thousands of Germans had been trapped in marshes in the forest of Compiegne and cut to pieces. They said the Germans had requested General Pau to grant an armistice, but that he had refused. British melenite is causing terrific destruction among the enemy, they added, the shells blowing masses of Germans many yards into the air.

SPAIN READY TO FIGHT WITH FRANCE.

PARIS, Sept. 3.—"Spain will send its army to help France if it is needed," declared Senor Lerroux, the famous Spanish radical leader on the arrival here from Madrid today. "I have consulted prominent Spanish statesmen and am sure that Spain will help if it is asked. King Alfonso would personally lead his army."

JAPS TAKE ISLAND DEFENCES.

TOKIO, Sept. 3.—Japanese forces have seized seven islands around Kiao-Chau and are mounting guns to bombard Tsing-Tao. The capture of the islands, which lie inside and outside the bay of Kiao-Chau was effected with some loss of life, the Admiralty stated today. Before the Japanese troops were landed the bay was swept at night for mines and more than 1,000 removed. One Japanese boat was hit by a shell from the Tsing-Tao forts and badly damaged. With the capture of the islands Tsing-Tao is practically surrounded by land and sea.

PRESIDENT POINCARE GOES TO BORDEAUX

PARIS, Sept. 3.—President Poincare and his cabinet have left for Bordeaux, the new French seat of government, where they will arrive in the morning.

SWEDISH STEAMER SUNK BY MINE.

COPENHAGEN, Sept. 3.—The Swedish steamer St. Paul struck a mine today and sank within ten minutes. Her crew of twenty-five men was saved.

SWEDEN REITERATES NEUTRALITY.

STOCKHOLM, Sept. 3.—The Swedish government today reiterates its neutrality in an official statement denying statements that it would join in the war.

FRENCH FLEET BOMBARDS CATTARO.

PARIS, Sept. 3.—It is officially announced that the French fleet in the Adriatic bombarded the Austrian city of Cattaro on Tuesday, its shells striking the forts with terrific effect and demolishing several buildings.

President to Ask for a War Tax of $100,000,000

WASHINGTON, Sept. 3.—President Wilson will deliver a message to a joint session of Congress at 12:30 o'clock tomorrow and ask for $100,000,000 as a war tax. His message will be brief and will not go into the ways and means of raising the money. He held a conference with Representative Underwood today and it was agreed that a measure embodying the President's ideas will be introduced in the House next Monday.

AMERICAN DOLLARS
FOR
American Pay Envelopes

TODAY'S LINEUP.

PHILADELPHIA.	RED SOX.
Murphy, r.f.	Hooper, r.f.
Walsh, c.f.	Scott, s.s.
Collins, 2b.	Speaker, c.f.
Baker, 3b.	Hoblitzell, 1b.
McInis, 1b.	Gardner, 3b.
Davies, l.f.	Janvrin, 2b.
Barry, s.s.	Lewis, l.f.
Schang, c.	Cady, c.
First Game.	
Shawkey, p.	Leonard, p.
Second Game.	
Bressler, p.	Foster, p.

THE WEATHER.

Fair and cooler tonight; Friday fair; moderate variable winds.

Sun rises 5: sets 6:17.
Moon sets 4 a. m.
High tide 10:30 a.m., 11:30 p.m.

FRENCH CLOSE PARIS GATES; PREPARE FOR GREAT SIEGE

PETROGRAD, Sept. 3.—The surrender of Lemberg, capital of Austrian Galicia, is announced by Minister of War Sukhomlinoff.

LONDON, Sept. 3.—"The Germans are near the fortifications of Paris," says a dispatch from Gournay, France. Gournay is about thirty miles east of Rouen, midway between Rouen and Beauvais.

'BRAVES WILL WIN PENNANT'

—CONNIE MACK.

By A. H. C. MITCHELL.

Connie Mack declares the Braves will win the pennant. This is the opinion of one of the most astute baseball generals the game has ever produced. Mack says little, and what he says means something.

"Nothing to it," said Mack today. "The Braves will win all right. Any team that can do what they have done in the last six or seven weeks will grab the National League pennant.

It is evident that Connie doesn't share the belief of McGraw, Mathewson and other player-writers that the Braves will "crack."

"No chance for that at this stage of the game," affirmed the leader of the Athletics. "They started their present climb on their second trip to the West, didn't they? And then they cleaned up on home grounds. And then they went West again and kept on winning, didn't they? Nothing to it, I say. The Braves will win the pennant, sure.

STIRRING STORIES OF THE WAR

The White Star liner Arabic docked at the Commonwealth Pier at noon today, and immediately there streamed across her gang plank 1,300 war refugees, nearly all of them stranded Americans—an army of joys, all happy to get home and each with a story to tell of thrilling experiences in the embattled countries of Europe.

Dr. Francis D. Donoghue, one of the most prominent of those on board, told of having seen the battle at Liege from a hilltop, of having witnessed the spectacle of aeroplanes duelling with the Liege forts, and of having seen German soldiers shoot up a part of the town of Verviers, killing sixteen townspeople.

Dr. Donoghue said the anti-German feeling was unfair and that the stories of atrocities were probably exaggerated, and that the Germans made the claim that the inhabitants of Belgium

Continued on Page 8, Column 1.

PARIS, Sept. 3.—Paris is in a state of siege. All but two gates were closed today. The military zone in the suburbs and in the neighborhood of the capital was evacuated. Fresh troops were brought into the city and distributed at various forts.

General Gallieni, military governor of Paris, issued a proclamation at noon, saying:

"I have received a mandate to defend Paris against the invader. I will do so up to the last extremity."

Martial law prevails. Prefect of Police Celestin Hennion has resigned on the ground of sickness. M. Laurent has been named to succeed him. The only gates left open were Porte Maillot, on the northwest side of the city, and Porte de Bercy, on the southwest. Both are strongly guarded and barricades have been erected a few hundred feet from them to prevent a surprise attack.

Through the Porte Maillot refugees from the districts north of the city are rushing in. Through the

Continued on Page 2, Column 2.

A Tremendous Idea! | What Is It? | Never Before Used in Fiction

See Jack London's Newest Novel in Sunday's AMERICAN

PARIS NOW AN ARMED CAMP AS FRENCH PREPARE TO MEET GERMAN SIEGE

GOVERNMENT SEEKS SAFETY AT BORDEAUX

By **FRANKLIN P. MERRICK,**
American Staff Correspondent.

PARIS, Sept. 3.—President Poincare and the members of the French government have fled to Bordeaux.

Amiens has been captured by the Germans, Boulogne had been abandoned, thus becoming an open city for occupancy by the German forces whenever they see fit.

All of Northern France, from Dieppe on the English Channel to Montmedy on the Belgian border, is now under control of the Germans.

For the second time in history the soldiers of Germany have compelled the abandonment of Paris as the seat of the central government. The first time was in 1871, when the Prussians drove the administrative department to Bordeaux.

The removal of the archives began yesterday afternoon. President Poincare, members of his cabinet and all the government embassies of the allied nations left at 10:59 last night for Bordeaux, where they will stay during hostilities.

HERRICK WILL STAY.

Myron T. Herrick, the United States ambassador to France, has taken charge of the archives of the embassies of all belligerent powers and will remain here. First Secretary Robert Bliss of the American embassy will also stay.

John W. Garrett, American Ambassador to Argentina, has gone to Bordeaux to represent the United States at the temporary French capital. He was accompanied by the third secretary and by Captain Parker.

The cause of the removal of the French government was set forth in a proclamation signed first by Premier Poincare, then by Premier Rene Viviani and the other members of the Cabinet.

Meanwhile the work of strengthening the fortifications around the city goes on day and night, the French being spurred to the utmost action by continued reports of German successes in the northeast.

A number of Americans are still here. The action of Ambassador Herrick in remaining in Paris affords protection to citizens of the United States, as the ambassadiroal residence is neutral territory. The presence of Mr. Herrick also makes possible the continuance of American financial operations.

The banking house of Morgan, Harjes & Co., the French branch of J. P. Morgan & Co., is still open, while the same firm has dispatched an enormous amount of money to Bordeaux by special messenger.

PRISONERS REMOVED.

The German prisoners that were brought here are being removed to Lennes and Nantes.

Paris is rapidly becoming a great armed camp and preparations to resist a siege are going on fast and furious. The people are becoming hardened to the perils of war and the presence of German aeroplanes over the city, and even aerial battles such as occurred yesterday arouse more curiosity than fear.

It is the view of War Minister Millerand, General Gallieni, the commander of the defensive forces, and the other military authorities that Paris will at once become the pivot of military operations n Northern France. The French forces around the cty will give battle to the German invaders before the actual siege can begin and the manoeuvres of the troops around this city are expected to cover extensive territory.

Ex-Premier Clemenceau, writing of the present operations and the abandonment of the capital by the administrative forces of the government, says:

"All these battles without decisive result are none the less of the highest importance, for they are so many checks on the march of the German armies upon Paris."

STILL HOLDS FIELD.

After the capitulation of Sedan and the investment of Metz in the Franco-Prussian war, France was without an army. There is no parallel between that and the present situation. The French army holds the field. It has suffered much, but it has inflicted no less cruel losses upon the enemy, and ours should more easily be made good.

Indefatigable, the army is standing its ground everywhere with varying fortunes, as is inevitable in all war. It is being forced back at certain points and advancing at others. The struggle is so closely contested that even if we yield at any particular spot, the German does not readily recover his liberty to take the offensive. As long as we have Germany's full strength against us we cannot hope to rush the enemy back to the frontier. To harass the invading troops, to dispute the ground with them and to cut them off from their base whenever possible are appreciable results ending the moment an offensive operation might be attempted.

RUSSIANS VICTORIOUS IN TWO BIG BATTLES

By **FRANCIS LAVELLE MURRAY,**
Staff Correspondent of the American.

PETROGRAD (St. Petersburg), Sept. 3.—Complete rout of the Austrian army of 160,000 east of Lemberg and defeat of the German garrison of Koenigsberg when it attempted to sortie was announced by the Russian general staff today.

It is stated that the Austrian army, consisting of three full corps and parts of two others, lost 43,000 in killed, wounded and prisoners and 150 guns. Part of the retreating Austrians fled into Lemberg, but the other fortifications of that city have been captured and the surrender of the troops bottled up in the inner works is expected within a few hours.

"The Austrian army that opposed our march through Galicia, east of Lemberg, has been crushed," says the official statement.

"After a battle of three days the Austrians were routed. At least 20,000 were killed, 13,000 wounded and 10,000 taken prisoners. We also took 150 guns, 32 of them big pieces with which our passage of the Zelota Lipa River was opposed.

"After our magnificent victory the enemy retreated with our troops in hot pursuit. Part of the fleeing army took refuge in Lemberg, but we captured the outer fortresses there and the Austrians are shut up in the inner fort. To escape death under our guns they must surrender.

"The rest of the retreating army fell back northwest of Lemberg and are now engaged with our advance guards. The fighting is severe, but we seem to have the advantage."

That part of the statement relating to the campaign in East Prussia was as follows:

REPULSE GERMAN SORTIE.

"The German garrison at Koenigsberg attempted a sortie with the purpose of striking General Rennenkampf's army on the right flank. The enemy was driven back with heavy losses.

"We are meeting with steady success, but we regret to state that General Samsoniv was killed by a German shell near Orteisburg where we engaged with the enemy after strong German reinforcements had arrived. General Pestitch and General Martos were mortally wounded."

General Samsoniv became famous as a leader of the Cossacks in the Russo-Japanese war. In the East Prussian campaign he and General Martos each commanded a corps.

"While our advance was temporarily halted by the stiffened opposition of the German troops who had called to their assistance the garrisons of Thorn and Graudenz, we have strengthened our lines and are again pressing on."

Another statement issued by the general staff today says:

"Russian cavalry have penetrated far into the interior of Eastern Prussia, destroying German lines of communication. They occupied the station of Korschen. In the district between Soldau and Sensburg the Germans remain inactive.

BIG BATTLE RAGING.

(More than a week ago the Russian general staff announced that Soldau had been taken. Today's statement would show that the Germans are as far east as Sensburg, which is 62 miles northeast of Soldau. Korschen is southeast of Koenigsburg).

The Russian capital is jubilant over the defeat of the Austrian armies and predictions are made on all sides that within a month both Berlin and Vienna will be occupied by Russian troops. The correspondent of the Nevoe Vrena, who is with the Russian army in East Prussia, sends the following dispatch:

"The first gloomy impression caused by the death of General Samsoniv and the heavy losses of his army has been wiped out. With the aid of General Rennenkampf's forces, the enemy was brought to a standstill, and on the arrival of reinforcements the Russians began a counter [illegible]. It was wholly successful and the Germans were driven back to the [illegible] where a big battle is raging."

TEN DAYS OF FIGHTING.

Additional details received by the War Office today show that fierce fighting has been going on in Galicia for more than ten days, the Austrians struggling desperately to stop the Russian advance. A week ago Wednesday the Russian infantry came into contact with the main Austrian line. Though the Austrians had checked the Cossacks, they were unable to stop the infantry and had to withdraw. On Monday they were forced to give battle or be surrounded. Terrific fighting followed. The Russian infantry smashed the centre despite a deadly fire poured upon them by the Austrian artillery, and at the same time 4,000 Russian cavalry attacked the right and left wings of the Austrians. Until noon of Wednesday they withstood the attack, but then broke and fled.

ALLIES STILL HOLD THE GERMAN CENTRE

Continued from First Page.

Porte de Bercy Parisians anxious to escape the rigors of the siege are departing in a steady stream.

Allies' Centre Holds.

PARIS, Sept. 3.—The French centre still holds. Every attempt of the Germans to break through has been checked.

This was the assertion made today by General Gallieni, military governor of Paris, after he had received official reports from the front. The general has taken up his quarters at the War Office, where he is assisted by attaches left behind when the Cabinet departed for Bordeaux.

"The military operations are regarded without apprehension," he said. "As long as the German centre is held in check the right cannot continue to advance without the risk of being cut off from the main army.

"The Germans are tried for time, and doubtless will be obliged to take great risks. However, we feel that the odds are against them in the next decisive battle, which the allies look forward to with confidence.

MEETS WOUNDED MEN.

"I went to the Porte Maillot this afternoon and met a number of wounded French officers returning from the front. They all praised the valor of the Germans and declared that reports of the invaders killing wounded on the battlefield were untrue.

"Those stories are false," said one. "On the contrary French wounded taken to German ambulances are well cared for by German surgeons. If any murders have been committed, the German medical corps must not be held responsible."

The crisis in the world's greatest battle has been reached. The Germans have thrown the full weight of their legions into the combat in Northeastern France. The left wing of the allied Anglo-French army has been pushed back to the Oise River, along which furious fighting is in progress.

The French and British soldiers, falling back step by step, have inflicted enormous losses upon the Germans, but so far have failed to give a decisive check to the steady advance of the invaders. This was the situation today as revealed in brief dispatches to the War Office.

Hard fighting is going around the Forest of Compeigne, less than fifty miles northeast of Paris, where a corps of German cavalry engaged the allies in an effort to cut through the French and British line.

Further east, on a line between Longpont and Coucy, another German cavalry crops is pushing against the allied line. All along the line in that region the French and British troops are protected by earthworks, which are being shelled by the German advance guard.

FIGHT IN DENSE FOG.

At some points British cavalry took the offensive in order to cover the retreat of the infantry and artillery when pressure from the German right flank became too heavy.

An important section of the general engagement was fought at Bapaume, ninety miles northeast of Paris. This fight took place in a dense fog, during which there was danger of soldiers firing upon members of their own army.

The French were suffering heavily under the machine gun fire of the Germans when British reinforcements arrived unexpectedly upon the field. The British soldiers filed into the positions occupied by the French and the latter retreated, being worn out by the fierce onslaughts of the Germans.

Although hard pressed by overwhelming numbers, the British put up a magnificent rear guard action.

The northwest wing of the allied army is now strung out in a wedge formation with the British forces on the apex, standing the brunt of the fighting. Although the Germans have driven back the allies they have not succeeded in crumpling up either side of this angle. The allies also have the advantage of moving on interior lines. That is to say, being on the inside of the angle they can move troops more quickly from one point to another than the Germans.

ALLIES IN STRONG POSITION.

With their strong left wing resting on the strongly fortified line of the Paris forts, and with their right wing strengthened by the defensive line from Verdun to Belfort, the allies will occupy a position of enormous military strength. If the Germans concentrate against the left front of the French and British, the French reserve armies can assemble west of the Seine, rush forward and attack the invaders upon the flank.

If in their effort to continue the great turning movement the Germans push forward across the Seine and try by encircling the forts of Paris to gain the rear of the allied armies, the French can mass their reserve corps behind the centre at Rheims and push against the weakened German centre. The Germans along the great battle line in the north are fighting like men possessed, and the officers are evidently being urged daily by the Kaiser to cut a road through to Paris and to get to the city without an hour's delay.

The territory over which the army is now struggling in the death grapple is historic ground. The old drill ground of the French army lies in the Forest of Compiegne. On the edge of the forest is the palace in which Napoleon Bonaparte passed his honeymoon with Marie Louise. A mile within the forest stands the chateau in which John D. Rockefeller lived during his trip to France some years ago. Desperate fighting with cavalry dashes, infantry charges and artillery duels is going on with all the fury of known warfare across this district.

Both sides are believed to be losing heavily, although it is obvious that the German losses would be the heavier, owing to the entrenchments of the allies.

The French military authorities declare that it would require an army of 2,000,000 men to invest Paris successfully on all sides.

GERMAN TROOPS CALLED FROM FRANCE AID PRUSSIA DEFENCE

PETROGRAD (St. Petersburg), Sept. 3.—The general staff announced today that troops called from northern frontier of France had reinforced the Germans in East Prussia, issuing the following statement:

"The Russians continue to progress in the northern regions of eastern Prussia. In the south the Germans have been reinforced by troops from the French frontier. They have ten powerful siege guns. The Russians have also been reinforced."

RELIEF WITH HUMIDITY AT NORMAL MARK

Life-saving relief came today from the combination of high temperature and high humidity which caused one death and seven prostrations in Greater Boston in the past twenty-four hours.

This refreshing weather will continue for the present, according to the following local forecast:

"Fair and cooler tonight. Fair Friday. Moderately variable winds."

Lower humidity was the principal factor in the improved conditions today. At 8 a. m. the humidity was 69 per cent., which is one per cent. below normal. The public sweltered and stifled yesterday in the distressing humidity of 84 per cent.

From a midnight temperature of 78 degrees the mercury dropped to 74 at 6 o'clock, then climbed slowly. At 10 o'clock it was 82 degrees, one degree warmer than at the same hour yesterday.

A year ago today Boston's maximum temperature was 86 degrees. September 3, 1900, the mercury climbed to 91. But sixteen years ago there was a September 3 that was a blistering broiler. The mercury went clear up to 98 degrees, a killing temperature.

KING AND QUEEN VISIT WOUNDED IN BRITISH HOSPITAL

LONDON, Sept. 3.—King George and Queen Mary today paid an unexpected visit to the Queen Alexandra military hospital, where many of the British officers who were wounded in the fighting in France and Belgium are confined. They spent more than an hour in the hospital and their presence there greatly cheered the disabled soldiers.

The royal couple visited each ward in turn, shook hands with the wounded, and while the King praised them for their bravery the Queen presented each with a little bunch of flowers. The King and Queen expressed the hope that the officers would recover speedily.

"So do we," declared the soldiers. "The quicker we get well the better we shall like it, because we then can get back to the firing line again."

The royal couple smiled their appreciation of this exhibition of eagerness to battle for England's cause. The King and Queen after paying their visit to all the wounded made a thorough inspection of the hospital equipment and left instructions that everything possible be done for the comfort and speedy recovery of the wounded.

Queen Alexandra, mother of King George and Princess Victoria, also visited the hospital, bringing flowers and fruit to the wounded and spending some time chatting with them.

'Friendship' Safe in Neutral Port, Declares Bryan

WASHINGTON, Sept. 3.—When Secretary of State Bryan left the White House after a conference with the President today, he was asked:

"Where is the battleship 'Friendship' now, Mr. Secretary?"

"Oh, she's interned in a neutral port," replied Bryan, smiling.

TURKS ARE REPORTED MARCHING ON GREECE

ROME, Sept. 3.—An unconfirmed report from Athens says that a Turkish army is marching across the seventy-five mile wide strip of Bulgarian territory bordering the Aegean sea to invade Greece.

If this is true, the objective of the Turks is evidently the newly acquired Greek territory between Kavala and Salonika, if not Salonika itself. It is believed that Turkey has an army of at least 600,000 men under arms. German officers, who have been arriving at Constantinople in great numbers, have been distributed among the Turkish army to give it the backbone of discipline and to conceive strategic movements.

The general belief has been that if Turkey goes to war at the urging of Germany, hostilities would be commenced simultaneously against Russia and Greece and possibly England.

The belief is expressed that Turkey may send three flying armies against her foes. One across Bulgaria into Greece, another into the Caucasus to strike Russia and a third into Egypt against the English. In the event of war in the near East Russia would undoubtedly strike at Constantinople, the goal of Russian aspirations in that direction for many years. Constantinople's defences then would likely be conducted by German army officers.

REPORT DECLARATION.

WASHINGTON, Sept. 3.—Turkey is understood here to have declared war on the Allies.

A cablegram from London, however, asserts:

'At the Turkish embassy in London it is reiterated that Turkey is and intends to remain strictly neutral."

The Turkish embassy in Washington repeats the London assertion of neutrality.

Nevertheless, reports have reached here that Turkey has 600,000 troops mobilized ready for instant action.

A diplomat friendly to the Turkish program says: The first move of the Turkish campaign will be directed simultaneously against Russia and England.

TALK OF "HOLY WAR."

"Turkey has struggled against giving up its neutrality," said this diplomat, "but she realizes that the present struggle, so far as she is concerned, is only the beginning of a greater and more devastating struggle among the nations of Europe. In the struggle she would have everything to lose whether the Allies won or Germany and Austria were victorious. Therefore, she must defend her own hand."

In the case of the Allies winning the present struggle, the diplomat declared that Turkey would be dismembered in the apportionment of the spoils and she would find herself shorn of much of her power when the second stage of the struggle began and England, Germany, Austria and France joined hands to curb the Slav peoples.

"This will be an inevitable consequence of Russian victory," he asserted.

The same authority hinted that Turkey with Germany's assistance, had not been idle in fomenting unrest and discontent among the Mahometan soldiers of Great Britain and France.

Agents of the German and Turkish governments are reported to have worked assidously to transform the European struggle into a "holy war," so far as Turkey was concerned.

REPORT MOVE ON RUSSIA.

A Petrograd dispatch conveys a semi-official statement to the effect that in well informed circles there the opinion is expressed that war between Turkey and Greece is only a question of two or three days.

Numerous Turkish troops, the dispatch states, have landed on the shores of Asia Minor at Smyrna, while near Chatalja and to the east of Scutari, fortifications are being thrown up under the direction of German officers.

A news ticker says:

"London—Unconfirmed reports are current here that Turkey has declared war on Russia. Communication with Constantinople has been cut off for three days."

A. Rustem Bey, the Turkish Ambassador, denied that he had any information leading him to believe Turkey had declared war on Russia. The Ambassador said that he expected that the United States would be asked to take charge of the Turkish embassy in St. Petersburg in case hostilities should take place.

Sentence Roxbury Woman for Bigamy

Mrs. Mary Mahan, thirty-one, of No. 16 Texas street, Roxbury, was found guilty of bigamy in the Charlestown Court today and sentenced to six months' imprisonment.

AMERICAN DOLLARS
FOR
American Pay Envelopes

LADIES

The big wholesale millinery stocks of the well-known A. W. Jones Co., 20 Chauncy St., are again open to you and milliners alike this season. Why not save 1-3 to 1-2 on retail prices?

Open Saturday Till 5:30 P. M.

200 NEW VELVET MODELS

The season's most correct styles. Fine silk velvet, including this illustrated model. Regular retail price $2 to $2.50. Wholesale to you

1.44

Mail Orders Filled

NEW VELVET TURBANS

Of fine silk velvet, 10 latest models that retail at $3, $2.50 and $2.00. Wholesale to you here at $1.06, $1.76 and

1.44

HATS TRIMMED FREE
Expert Service Guaranteed.
NEW WINGS BREASTS
NUMIDI EFFECTS

25c & 35c BUCKRAM FRAMES (Wholesale to You) 16c

A. W. JONES CO.
Wholesalers and Manufacturers
20 CHAUNCY ST.
Up one short flight back of Cobb, Bates & Yerxa's Summer Street Store.
Also at HAVERHILL LEWISTON BROCKTON BANGOR

BULK OF GALE' ESTATE IS LEF TO HIS FAMI

George M. Barnum, Jr., of Bro line, is given the use of $25,00 long as he shall live with his w under the will of his father-in-

John A. Gale, of Brookline, president of the Somerville National Bank, who was recently killed in an auto accident in Weymouth, during a ride with Samuel W. McCall, candidate for the Republican nomination for Governor. The will was filed today in the Norfolk Registry of Probate in Dedham.

The bulk of his fortune is left to his family, consisting of his widow, his daughter, Jessie Mabel Barnum, and his grandchildren. The sum of $2,000 is set aside for a library in Newton, N. H., on condition that the library be named after Mr. and Mrs. Jacob H. Gale, John A. Gale's parents; $500 is bequeathed to the First Christian Church of Newton, N. H.

"The Busiest Corner in Boston's Busiest Street"
Magrane-Houston Co.
Washington Street and Temple Place

CONTRACTORS IN
Linoleums

Our preparations for Linoleum Contracts great enough for Battleships, Ocean Liners, Hotels, Institutions, Public Buildings, etc.
The Low Prices of Big Contracts Offered Now On Smallest Purchases to
INDIVIDUAL HOUSEKEEPERS

Three Widths:
One Yard—Two Yards
Four Yards.
The four-yard width will cover the ordinary room without a seam.

QUALITIES
that (retailed in a small way) would have to bring 75c and 85c to $1.45 per square yard are HERE NOW AT

36c SQUARE 43c YARD 58c

INLAID LINOLEUMS—The colors of which go clear through to the back. Specially priced 72c Sq. Yd.

No Other Store in the World Like This

Filene's Automatic Bargain Basement

THE AUTOMATIC PLAN
Everything here must be a bargain at its FIRST price or lots will fall to sell quickly and we lose through automatic price reductions:
25% after 12 selling days
50% after 18 selling days
75% after 24 selling days
Given away after 30 selling days

CONCERNING MAIL ORDERS—We will try to fill mail orders only when cash plus expressage accompanies order.

Friday morning at 8:30 we'll have ready a very unusual offering of

Fall Suits

For Women and Misses, ready at . . $10

Women who know about the extraordinary sample suits (no two alike) that we have from time to time will be glad to learn that there are some in this lot.

Other suits with new long coats or medium length models, semi tailored or trimmed styles—blue or black serges and cheviots.

Some in the green shades that promise to be very popular.

Coats have excellent warranted linings.

We expect wide awake women by the score. Better come early!

Waists
of Allover Embroidered Lace
$1.50
—organdie collars and cuffs.
—lapels of silk. It's a small lot so judge for yourself about coming early.

Children's High Grade Dresses

Smart little gingham frocks, long wearing two-piece repp dresses, pique dresses, beautiful embroidered dresses. Some crepe dresses with guimpes. Sizes 2 to 6. Ready tomorrow at 8:30 A. M.

79c, $1, $1.50, $2, $2.45

Vestees
that should sell fast—
45c
Made of Oriental lace and double organdie front with pearl buttons. Roll collar of fine organdie.

Women's Spanish Heel High Shoes
$1.98
Plain toe, patent leather vamps, brocaded back, button models. Goodyear welts. sizes 2½ to 6 —B, C wide.

Dresses
Long Tunic Summer Models
$1.95
Flowered corded crepes with white sleeves, white organdie collars and cuffs. Women's and Misses' sizes.

Hundreds of Other Bargain Lots

GERMAN AVIATOR WHO DROPPED BOMBS ON PARIS BROUGHT DOWN BY FRENCH

GUNNER ENDS CAREER OF TERROR OF THE SKY

PARIS, Sept. 3.—A German aviator, who passed over Paris early today and dropped five bombs, paid with his life for his daring, according to a telephone message received at the War Office from the commander of Fort Vaujours.

The commander stated that as the aeroplane started to the eastward after escaping shots fired from Forts de Noisy and de Mainville, it was brought down by a gunner firing from Vaujours.

The machine, he said, exploded when it was struck, and the aviator, believed to be a German officer, was killed. The wreckage fell about a kilometre from Vaujours.

This is the first fatality suffered by German aviators in their raids above Paris. The bombs dropped by the aviator before he was slain killed three persons.

The aviator was revealed by a searchlight from the Eiffel tower about 2:30 a. m. The alarm was immediately sounded and riflemen stationed on the tops of high buildings began blazing away, but all missed.

TOURS CROWDED WITH REFUGEES IN MAD FLIGHT TO THE COAST

TOURS, France, Sept. 2.—Refugees from Paris are pouring into Tours today, swamping the city. Among them are rich and poor. The city is unable to care for them. Even the richest are unable to secure rooms at the hotels. Some are compelled to sleep in their automobiles.

The Hotel Landers and shopkeepers are boosting their prices steadily. Cots in the hotels cost $10.

The highway between Paris and Bordeaux is jammed with vehicles of all descriptions. It is an endless procession that is passing to the coast.

Officials of Tours estimate that since the flight from Paris began 125,000 persons have arrived here or passed through to Bordeaux. The inhabitants here are calm and display no emotion over the reports of French reverses.

$10,000,000 LOST DURING THE WAR EXCITEMENT AT MONTE CARLO

NEW YORK, Sept. 3.—The Hellig Olov, Verona and Carpathia brought 1,766 Americans back from Europe. The former brought the first Americans direct from Russia and the other steamers came from Italian ports.

On the Verona from Naples came Mr. and Mrs. Von Amstel, Canadians, who, for the last few years, have made their home in Monte Carlo. The day after Germany declared war, Mr. Van Amstel, employed by a German medicine company, was discharged and ordered to leave Monte Carlo at once.

"Patrons of the Casino at Monte Carlo lost nearly $10,000,000 by the sudden declaration of war," he said.

"The news reached the proprietors of the Casino by midnight when the tables were covered with gold.

"The lights were extinguished. The gamblers lost their nerve and became panic stricken and the croupiers raked in all the money that had been put up as bets. Some bettors had fortunes at stake. It was reported that two committed suicide as the result of their losses."

Tourists who left Boston on June 27 under the leadership of Professor Frazer of the University of Michigan followed their itinerary without trouble and hardly knew war had been declared.

PERSONALITIES IN THE GREAT WAR

C. DeWIARTS, head of a Belgian mission coming to the United States to protest against German "atrocities," says: "It is untrue that sniping led the Germans to destroy Louvain. There was no provocation."

THE DUKE OF BRUNSWICK, a son-in-law of the Kaiser, gave a big banquet in the Palace of Laeken in Brussels last week, it is reported.

GEORGE BAKHMETEFF, Russian Ambassador to this country, has issued a denial of Ambassador Bernstorff's charge that the Poles are in revolt against the Czar.

GEORGES TERPEN, an eighteen-year-old Boy Scout of Liege, has been decorated by King Albert of Belgium for his work during the war. He has captured eleven spies, killed one uhlan and captured another.

MAJOR VICTOR REGINALD BROOKE, military secretary of the Viceroy of India, is among those killed in the fighting at Mons.

ENSIGN G. B. JUNKIN, government censor at the Sayville wireless station, says long messages, in English, come every morning from Berlin, and that these are the dispatches as given to the papers by the German Ambassador. This statement was in response to a charge that the messages were "faked" by the Germans in this country.

PRESIDENT HIBBEN of Princeton is in London unable to get passage for this country, and fears he may not be able to return in time for the opening of college.

CHARLES H. SHERRILL of New York, former minister of Argentina, traveling with his wife, mother and son, was arrested as a spy, but later released.

PRESIDENT WILSON, it is reported, will not meet the Belgian commission coming to narrate German "atrocities." Secretary Bryan may meet the men.

KING ALBERT of Belgium is reported to have had a narrow escape from death when a shrapnel shell burst ten yards from his motor car, demolishing the car.

GABRIAL HANOTAUX says the investment of Paris is impossible.

AVIATOR ADJUTANT DIDIER, with Observer Sergeant Martini of the French air fleet, dropped into German territory by the break-down of their aeroplane, safely returned over sixty miles to the French lines, avoiding capture, and with valuable information.

THE EARL OF GRANARD, whose wife was Miss Beatrice Mills, daughter of Ogden Mills of New York, has been appointed in command of the Fifth Battalion of the Royal Irish Regiment.

EARL KITCHENER of Khartoum has given his drill officers these instructions: "Never mind drill—teach the volunteers to shoot."

A BELGIAN PRIVATE NAMED ROSSEAU, lying wounded, saw a German general near. Cautiously he lifted his rifle, fired, saw the officer fall, took the German's helmet and cloak and escaped to his own lines. The German general was Prince von Buelow.

AMBASSADOR HERRICK in Paris has sent a report on the Paris bomb dropping.

Sidelights on the War

LONDON, Sept. 3.—Claude Grahame-White has been appointed a temporary flight commander in the British navy. The Earl of Granard has been appointed in command of the first battalion of the Royal Irish regiment. His wife was formerly Beatrice Mills, daughter of Ogden Mills of New York.

"PETROGRAD" POPULAR.

PETROGRAD (St. Petersburg), via London, Sept 3.—The name of St. Petersburg does not appear in any Russian newspaper today. Thus has the imperial edict changing the name of the capital to Petrograd, on account of the German form of the name under which the city has been known since its foundation, been observed.

REWARDED BY CZAR.

ST. PETERSBURG, Sept. 3.—The valor of General Rennenkampf in the invasion of East Prussia was rewarded when Czar Nicholas conferred upon him the Order of St. Vladimir. Twenty crosses of merit of the Order of St. George have been bestowed upon members of an infantry company which, under a heavy fire, rescued a disabled battery of artillery.

JUDGE GARY QUITS PARIS.

PARIS, Sept. 3.—Judge Elbert H. Gary, chairman of the executive committee of the Steel Trust, was the last man to leave Paris in his own auto. Now the military commander of Paris has barred such action. Judge Gary hurried to Havre and will leave Saturday on La France for New York.

KILL 100 CHILDREN.

PARIS, Sept. 3.—A dispatch from St. Petersburg says that during the recent bombardment of Belgrade the Austrians destroyed a maternal home which was flying the Red Cross flag and that 100 children were killed.

MRS. STORROW TO LEAD WAR PROTEST BY WOMEN'S CLUBS

Mrs. James J. Storrow, president of Boston Women's City Club, which has started novel movement against war and in aid of Red Cross.

Mrs. James J. Storrow, president of the Boston Women's City Club, with a number of representative women of Boston, have decided to issue a disarmament stamp, to be placed on letters and packages.

These stamps will be one of the means which the women of Boston will adopt to record their protest against militarism and to educate the people into thinking more about international peace.

The stamps will be sold in quantities at 25 cents a hundred and will be sent to women's clubs throughout New England. The proceeds of the sales will be given to the Red Cross for use in the war.

The stamp is now being printed.

Boom—Consume
"MADE IN AMERICA"
GOODS.

BOSTON AMERICAN

Correct Answers
To Pictures Nos. 31 to 40 in the Recent
$4,000 Picture Puzzle Competition
Will Be Printed In Next Sunday's American

ZEPPELIN DAMAGES RED CROSS HOSPITALS

ANTWERP, Sept. 3.—There was another attempt at murder from the skies here early today by a Zeppelin, which, it is believed, came either from Cologne or Dusselborf, and twelve persons, four of whom were women, were wounded.

A dozen houses which had been converted into hospitals and were flying the Red Cross flag were badly damaged. The Zeppelin, as revealed by the searchlights, flew over the outer fortifications and threw bombs in all. Then, under a brisk fire from the Belgium batteries, disappeared in the direction of Mechlin.

It is reported that the envelope of the Zeppelin was pierced by a Belgian bullet, but this is not confirmed. An examination of the bombs thrown show they have a thin double covering, the two covers being joined together by mushroom shaped rivets, which act as bullets and cause horrible injuries as the covers are torn into fragments by the explosion.

King Albert and high Belgian officials conducted the United States consul to portions of the city attacked and showed him the damage done to the Red Cross building.

The following is the officials' statement concerning the manoeuvres of the Zepplin airship over Antwerp. "A Zeppelin airship was reported near the forts to the south of the city and also near the river. It passed over almost toward Termonde and Ghent and then returned toward Antwerp and tried to fly over the city, but for a time a heavy artillery fire kept it outside the outer fortifications.

"Five or six bombs were dropped from it. Later seven bombs were dropped in the Parc de Risgnol close to some houses which have been converted into hospitals and which were flying the Red Cross flag. These houses were damaged and ten or twelve persons slightly wounded. After the bomb-dropping exploits the Zeppelin rose and disappeared in the direction of Mechlin.

"An examination of the bombs thrown showed that they are similar to those used by the automobile bandits in France."

BOSTON SLAVS TO DISCUSS WAR AT MEETING SUNDAY

Following the example of the German-Americans of Boston in holding a mass meeting to protest against the attitude of a portion of the press, the Slavs of Boston will hold a similar gathering at Faneuil Hall Sunday afternoon. A set of resolutions calling on the Czar to guarantee to the British and French governments that the recent manifesto agreeing to Polish autonomy will be lived up to strictly if the Polish people take up arms against Germany will probably be adopted.

Among the speakers will be Dr. Smykowski of Bridgeport, Ct., the Rev. Alexander Eyski of Hyde Park, the Rev. Misicki of Brockton, John Federkiewicz, a Cambridge school teacher; Joseph Govar, a Bohemian orator of South Boston, and Editor Jasienski.

BERNSTORFF HAS HEARD NOTHING OF WAR BY TURKEY

WASHINGTON, Sept. 3.—Count von Bernstorff, the German ambassador, before going to the State Department and the White House today, declares that he had no word of any declaration of war by Turkey against Russia nor of any protest on the part of his government against Japanese violation of the neutrality of China.

"My government has not communicated any word to me upon these matters," he said. "I know nothing of them. The matter of the purchase of ships from German private companies by the United States government is one with which I have nothing to do, as it is a private transaction. I shall not discuss it with the President because it is not an official matter.

"I understand that representations have been made through the British and French embassies on this subject, but I am not making any."

Business Notice.

YOUR DRUGGIST WILL TELL YOU Try Murine Eye Remedy for Red, Weak, Watery Eyes and Granulated Eyelids; No Smarting—just Eye Comfort. Write for Book of the Eye by mail Free. Murine Eye Remedy Co., Chicago.

Filene's Automatic Bargain BASEMENT

Take care of the pence and the pounds will take care of themselves—Benjamin Franklin

WE WISH you to read this through the spectacles of the unacquainted—as though you had never heard of or seen the Filene Automatic Bargain Basement. If you are one of the many who "walk through" almost every day you may discover added reasons for doing so; if you are not, you may discover reasons for joining the "walk through" brigade.

ONLY a few years ago the woman or man bent upon taking care of the pence was compelled to "cavil on the ninth part of a hair." The victory was to the better caviler. Here in the Automatic Bargain Basement the bartering is done behind the scenes. Trained experts in the widest and best markets attend to all that *for you.* Merchandise comes to these Basement shops priced as you would have it priced because purchased as you would have wished to purchase it.

Over all this sways the magic wand of *cash.* None of the burdens of credit are borne, either in buying or selling. The full, quick one-hundred per centum of every dollar is realized for us and for *you.*

DOUBLY the Automatic Bargain Basement is a community of interest. In the first place it could not exist without having won and held the good will of the market. These men have learned that here is a square deal so long as they deal squarely. They have learned that we do not purchase simply because merchandise is cheap; it must be exceptionally *worthy* as well as cheap—so worthy that our warranty may attach to it. All this being understood it is natural that we are thought of first when exceptional combinations of value and price show their heads above the waters of trade.

In the second place there exists a community of interest between the Automatic Bargain Basement and the public, the latter making our methods possible by hearty co-operation. This is very apparent in the cheerful acceptance of our rule that merchandise shall not be returned after forty-eight hours and in the readiness with which our friends forego the usual service of free delivery.

PROGRESS of the Automatic Bargain Basement has been most gratifying. In the sixty-eight months of its career every month but one has shown a substantial increase in business, and that month dates away back to old-store days. During the last twelve months, however, the increase has been most pronounced.

For all of this there is one big WHY. *The public realizes that Basement prices are automatically reduced just as we say they are:*

25% after 12 selling days
50% after 18 selling days
75% after 24 selling days
Given away after 30 selling days

—And this proves that *first prices must be right* if we are to avoid losses.

WHILE next week, second birthday week of the new Filene store, is not the real birthday week of the Basement, the latter has prepared to observe the occasion by presenting economic opportunities unusual even below stairs. These offerings will not be limited to women and children but will meet the seasonable apparel needs of men and boys as well.

Impossible to catalogue them. The slogan "HUNDREDS OF OTHER BARGAIN LOTS" appearing in our basement advertisements means just that—and next week it will have especial significance.

"Walk through" and see for yourself!

THIS IS ONE of a series of advertisements relative to the second anniversary of the new store's opening and leading up to our SECOND BIRTHDAY SALE, on Tuesday and Wednesday, September 8 and 9.

EVERY PART OF THE STORE will be represented with seasonable economies, resulting from months of planning. The whole family may participate, assured of pleasure and profit.

The anniversary street windows will contain no merchandise, but in a way typically Filene will point to what is going forward. Indoors the Streets of Filene will speak an economic word of Autumn styles.

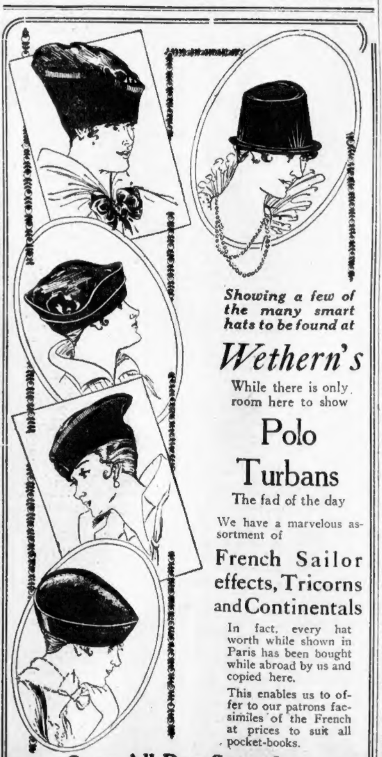

Showing a few of the many smart hats to be found at

Wethern's

While there is only room here to show

Polo Turbans

The fad of the day

We have a marvelous assortment of

French Sailor effects, Tricorns and Continentals

In fact, every hat worth while shown in Paris has been bought while abroad by us and copied here.

This enables us to offer to our patrons facsimiles of the French at prices to suit all pocket-books.

Open All Day Saturday

21-27 Temple Place *33-37 West Street*

Big Salaries in Business

go to the specialist, and there is no reason why you shouldn't be one if you have ambition.

Enroll for an evening course at the School of Commerce and Finance of the Boston Y. M. C. A. and thus fit yourself to become a cost accountant, office manager, public accountant, efficiency expert, credit man, director of publicity, salesman, sales manager, auditor or buyer.

Third largest institution of its kind in the world. 668 men enrolled last year, their ages ranging from 18 to 60 years.

For catalog address School of Commerce and Finance, Y. M. C. A. Building, 316 Huntington Avenue, or 53 State Street (Fort Hill 5385).

SUTRO SCORES TALES OF GERMAN ATROCITIES

DEFENDS LOUVAIN BURNING

By THEODOR SUTRO.
Editor of the New York German Journal.

According to the figures of the latest United States census, there are 13,515,886 foreign-born people in this country, among whom the Germans lead with 2,501,181. Ten per cent. of these live in New York.

Ask any one of these two and a half million Germans, and their sons and their daughters, their cousins, nephews and nieces, born in the United States, whether they believe the stories of the "atrocities" said to have been committed by German soldiers now in the field, as cabled by English, French and Russian so-called "war correspondents."

You might just as well ask the 1,602,000 Russians living in this country, of whom about 95 per cent. are Russian Jews, whether they believe stories which inform the American public that the Russian Czar is the high protector and benefactor of the Jewish race.

Americans had better wait until the German side is heard from before they pass judgment on these alleged German "atrocities."

The other day a report was cabled telling us that the Germans had destroyed Louvain, an ancient city of Belgium. The London newspapers denounced this alleged "crime against civilization," and a great many American journals joined in the cry, without waiting to hear what the Germans had to say in answer to such a charge.

We have the German version now, as cabled by wireless. It is necessarily brief. It is that the major part of the German troops occupying Louvain had to leave in order to fight the Belgians approaching from another town. **Only a battalion of the German reserves were left at Louvain. The inhabitants of Louvain, believing that the Germans were retreating, thought it a good opportunity to wipe out the small German contingent still in their town, and so they armed themselves and commenced shooting at the soldiers.**

Of course, the Germans defended themselves as best they could, and, being reinforced, soon overpowered their civilian enemies and punished them severely in accordance with the usage of warfare. Houses in which these civilians were found were burned down, civilians caught with arms in their hands were shot and the population was driven out.

Any army at war, whether English, French, Russian or American, would have done the same thing under like circumstances. This is not only permitted by international rules of warfare, but is imperative as a matter of protection.

I am not here discussing the ethical side of warfare, because, as such, it has no ethical side. But when war is on and cannot be stopped it is at least better to mitigate its horrors by holding both soldier and civilian to generally accepted usages.

Prize fights are also brutal and demoralizing, but even they must be conducted according to the Queensberry or other well-known rules.

AMERICAN DOLLARS
FOR
American Pay Envelopes

Siege of Paris Greatest Test of Modern Forts

The map of Europe is dotted with fortresses of a strength that even twenty years ago would have seemed impossible of conquest. As at sea armor and armament have run a neck and neck race, so on land artillery has forced the army engineers to devise new and stronger defenses.

To the average man, the word "fort" or "fortress" conjures up either a picture of one of the masonry walled islands down Boston Harbor, or if he reads his Fenimore Cooper, of a log-walled block-house, slit into loopholes here and there.

But even the great Harbor forts are entirely different from the fortifications which guard Paris—the great fortresses which the Geramn army must encompass or reduce before it can gain a victory. In northern France are Havre, Reims, Epernay, Verdun, Toul, Epinal, Belfort and other cities that are really tremendous fortresses, Liege was a fortress, and Namur; and Paris is the greatest fortress of them all.

The siege of Port Arthur by the Japanese taught modern military experts many things about fortification. And the results are to be seen in northern France today.

DUAL DEFENSE SYSTEM.

Up to the time of the siege of Sebastopol, cities were usually fortified by a single wall of defense, with forts dotted here and there. The development of modern artillery required that the defenses be at a greater distance from the city. The result was the development of a dual system of defense. The inner defense was called the "encíente" and was a low wall or bulwark designed to stop the rush of foraying troops; while the outer line of defense was called the "periphery" and did the real work. Now, however, the inner line is being abandoned; and at Paris it is of small importance.

The outer circle of defense is made up of forts, housing artillery, and from one to four miles apart. These forts form a complete circle around the city. Each of these forts is in turn defended by infantry redoubts; and these redoubts, united by trenches, form an unbroken line about the city.

An infantry redoubt usually garrisoned by 300 to 400 men. This redoubt is a complicated structure. The attacking enemy first must climb a gradual slope which is netted by wire entanglements, is criss-crossed by stiff hedges, and is sown with fallen trees. Usually also, mines are planted on this slope, and these mines are exploded from the redoubt at will. This slope is swept by the rifle fire of the garrison. And at the top of this slope is a line of men, armed with rifles and machine guns.

DEFENDERS COMMAND SLOPE.

Supposing the enemy drives back the first line of men, the defenders will withdraw up another slope, in underground trenches, and the enemy, pursuing, is confronted by one or more iron fences which are designed to be unclimbable. Behind these fences are more pretentious wire entanglements, hedges and fallen trees. At the top of this second slope is another line of men, the main line of defense, well sheltered.

Behind this second line lies the heart of the redoubt, bomb proof shelters from which the defenders command the whole slope with rifle and machine guns.

In a well constructed redoubt, the attackers would have to force or pick their way through two to four hundred yards of entanglements, and storm at least two entrenched lines before they could carry the redoubt.

It is military theory that an adequate and sustained force of defenders, in a properly constructed redoubt cannot be dislodged till their works are broken up with artillery.

These redoubts, to the number of a dozen or more, would be arranged to advantage around every fort. The forts house the heavy artillery. A typical fort presents a semi-circular front to the enemy, with wings converging so that from both wings a fire may be concentrated on the centre of any advancing force. The forts are armed with artillery of varying character, the light guns furthest forward; and the heavy guns housed at the top of the fort and in the centre.

PROTECTED BY MINES.

And each fort is defended by long lines of trenches, entanglements, woods, mined fields, iron fences and similar obstructions.

The defenders of these forts are never directly exposed to the enemies' fire. The infantrymen move in covered passages or blind trenches, and fire through loopholes, with their heads and bodies perfectly protected by steel, iron, concrete and earth. At Port Arthur, the outer entanglements were of barbed wires, and next came high, unscalable iron fences, carrying a heavy and deadly electric current. Mines are laid in all outlying fields—mines that may be fired by electricity or that explode under the feet of a marching host.

In times of peace, hedges of prickly pear, and other tenacious shrubs are cultivated to obstruct any attack; and trees are planted in such positions that when an attack is feared they may be felled in such a way as to present a tangled mass of branches to the enemy and terribly impede his progress.

Tomorrow's article will be on "What Modern Artillery Is, and What It Can Do."

35,000 CANADIANS ALREADY ENLISTED

OTTAWA, Sept. 3.—The war spirit grows in Canada, the militia officials are overwhelmed by men eager to go to the front. The first call was for 25,000 volunteers from whom it was proposed to pick 21,000 to cross the Atlantic.

"There are now 35,000 men in camp at Valcartier, and more coming," Samuel Hughes, the minister of militia, said today. "There are at least 6,000 men in camp who have never been ordered there. How did they get there?" Well, I asked that question myself of the transport officer and was told they had just come.

"I have not encouraged men to go to the front, but I do not propose to discourage them. They will go to the front eventually.

"I have just received another offer of a regiment, 1,000 strong, from the United States. This offer comes from a leading man in a Southern State who writes that if allowed to do so he will bring up 1,000 men who are descendants of the best Scottish stock in the South."

The Canadian Government, it was learned today, is considering the advisability of cancelling German patents and copyrights held in Canada. The question is being discussed with the British Board of Trade. The patents held in Canada cover chiefly chemical preparations and electrical apparatus.

Boom—Consume
"MADE IN AMERICA"
GOODS.

You Can Perhaps See all right, yet glasses may cure your headaches and relieve other nervous strains. Consult our registered optometrists; finest optical parlors in Boston, equipped with the latest instruments for the scientific examination of the eye. By appointment if preferred. Glasses repaired in a few hours; bring in your broken lens; original prescription not necessary. WILSON BROS., Scollay Sq. Open evenings.

THE OLD Butler CORNER — Tremont Stores — THE OLD Butler CORNER

Legal Stamps Given. No Exaggerated Advertising. Just a Plain Statement of Facts. Boston's Economy Store.

It Is the Unusual Offerings That Make This

OLD-FASHIONED BARGAIN FRIDAY

A Money-Saving Event of Great Importance to Every Economical Shopper.

Shrewd women are fast becoming acquainted with the wonderful buying advantages that our extraordinary Bargain Friday embraces. Brand new, serviceable, dependable merchandise is featured at prices which show emphatically that this popular price store can supply your everyday needs with great profit to you. Monday will be a holiday—Labor Day—and tomorrow gives you a most excellent opportunity to save money on the purchase of many of your wearing apparel necessities. Take advantage of this genuine Old Fashioned Bargain Friday with its remarkable price reductions; you will secure great economies.

New Trimmed Velvet Hats For 2.98 — Dainty shapes, in all black velvet, and black and white satin crowns with velvet facings, trimmed with ribbons, white and black wings, fancy feathers, flowers, etc. Second Floor.

Bargain Counter Specials
On Sale on Main Floor.

Children's 75c Middy Dresses, now	49¢
Women's 89c Silk Gloves	59¢
1.50 New Voile Waists, special	98¢
Boys' 79c Wash Suits	39¢
Regular 1.00 Corsets, special	69¢
Regular 49c Gingham Petticoats	25¢
Girls' 79c and 89c Gingham Dresses	39¢
Boys' 19c Guaranteed Hose	12½¢

12.98 All Wool Serge Suits For 5.00 — Some mixtures in the lot, made in the smartest styles for small women and misses, sizes 14 to 38. An extraordinary bargain at our extremely low price. Fourth Floor.

Reg. 3.00 Basque Waists For 1.98 — Made of splendid quality, silk poplin, in the popular basque effect; low neck and long sleeves, in black, Copenhagen, green and navy, very smart. Third Floor.

6.00 All Wool Serge Dresses For 3.98 — Smart, new Fall models, suitable for all figures; made with long tunic, set-in sleeves, satin collar and cuffs; silk braid trimmed; sizes 34 to 44. Fourth Floor.

Women's 2 to 2.50 Slippers & Low Shoes For 25c — This big offering embraces sizes 2, 2½ and 3 only; every pair of shoes and slippers well made, serviceable and stylish. Come early, for this is a most unusual bargain. Basement.

Regular 6.00 Skirts For 3.98 — All wool poplins, gabardines and novelties; made with long tunic effect in navy, brown, fancy mixtures and plaids; sizes 23 to 30 waists and 36 to 42 lengths. Fourth Floor.

Boys' Reg. 25c Shirts & Drawers Each 19c — Just the right weight and quality, made in the reliable balbriggan brand; mothers should buy their boys a supply now and save money; 3 garments 50c. Main Floor.

Children's 75c Play Shoes Pair 49c — Strong and serviceable; great bargain; broken sizes; choice of 5 to 13. Mothers, come in and get two or three pairs for the youngsters; you'll save money. Basement.

1.00 Figured Muslin Curtains Pair 50c — Dutch set, made of a splendid quality figured muslin. No thrifty housewife can afford to overlook the importance of this big bargain. Sixth Floor.

Men's Reg. 50c Neckwear For 29c — Nobby and new, made very nicely in the large open-end style; they are four-in-hands for which men have paid 50c; great bargain at our low price. Main Floor.

Children's 1.25 Boots Pair 69c — Strong, serviceable, comfortable boots for sturdy youngsters; the lot includes fancy styles and white; sizes 1 to 8. A great money-saving item in this sale. Basement.

Girls' 1.00 & 1.50 Dresses For 69c — Shown in a large variety of attractive plaid ginghams, percales, chambrays, etc.; sizes 6 to 14 years to select from; unusual bargain. Fifth Floor.

Men's Reg. 1.00 Shirts For 69c — This is a great money-saving item for thrifty men. The shirts are made of an excellent quality madras and percale, in coat style, with cuffs attached. Main Floor.

Children's 50c Rompers For 29c — Fine quality linon, in pink and blue, with white collars and cuffs; all sizes from 2 to 6 years; exceptional bargains. Third Floor.

Regular 75c Brassieres For 39c — Made extra good, hamburg trimmed, hook front. This low price should prove inviting to economical women. Third Floor.

Regular 1.00 Combinations For 69c — Made of fine quality nainsook with embroidery back and front; also lace patterns; a most unusual offering for Friday. Third Floor.

Reg. 7c Stair Oil Cloth Yard 5c — All colors in the lot; every yard perfect. This is a bargain; should appeal to economical housewives; better hurry for your share. Sixth Floor.

Boys' Reg. 49c Blouses For 37c — These are new goods, not seconds, made in fancy percales, madras, chambrays and ginghams; all colors, sizes 6 to 16 years; your choice 3 for 1.00. Fifth Floor.

Infants' 2.50 Capes For 1.69 — Just the cape for the little ones; made of Bedford cord; silk lined hood; cape is lined throughout; great bargain at the price. Third Floor.

Regular 1.89 Blankets Pair 1.49 — White Australian wool napped finish; size 64x80 inches; this low price should prove worthy of note to every thrifty housewife. Basement.

10c Turkish Bath Towels 4 for 25c — Pure white, hemmed ends; very good size. This low price makes it possible for thrifty women to save money on a supply of good towels. Basement.

69c Bungalow Dress Aprons For 48c — Neat and serviceable, cut full size, made of an excellent quality percale and ginghams; better buy two or three at our low price. Main Floor.

Women's 10c Handkerchiefs 6 for 25c — 500 dozen; corner embroidered handkerchiefs; some all linen, nicely hemstitched. Come early and get your share of this bargain. Main Floor.

Values up to 10c Laces Yard 5c — 2000 yards of cotton cluny and torchon laces, in edges and insertions; all in this season's patterns. This is indeed a worthwhile bargain for thrifty women. Main Floor.

50c Tapestry Stand Covers Each 39c — Made extra nice in a splendid quality. Surely this very low price is worthy the attention of all thrifty shoppers. Sixth Floor.

Reg. 45c 72x90 Sheets Each 33c — Made in pure white from good, serviceable cotton; very nice weight and a great bargain at our low price. Basement.

Store Hours 8:30 A. M. to 5:30 P. M.; Saturdays Six O'Clock

The Old Butler Corner—90 Tremont St. Mail Orders Filled

Here's the most refreshing bath you can take

The clean, pure odor of Lifebuoy tells the story.

It contains an antiseptic solution which thoroughly cleans out the pores and removes all perspiration odors.

It is a wonderful purifier and cleanser. Its rich, creamy, fluffy lather is a joy to the skin. Its use refreshes and invigorates as no other soap can and promotes that clear, fine complexion which only a healthy skin can have.

Get Lifebuoy today from your grocer or druggist. See for yourself how delightful it is to use, and what a splendid effect it has on your skin.

LIFEBUOY HEALTH SOAP 5c

GILCHRIST'S GILCHRIST'S

Friday Specials

The Word Has Been Passed Around Boston and All Over New England —that Gilchrist's Friday Specials should never be missed.

We hear this on all sides. That's why we try to make Friday here a Day of importance. Tomorrow we anticipate the school needs of your children—also many items for yourself and your household.

Open 8:30 Until 5:30 Every Day; Open All Day Saturdays

$1.50 Untrimmed Velvet Sailors 79c Friday Only

New slope crown, narrow and medium brims, positively the lowest price in Boston for such hats.

$4 Wool Serge Dress Skirts Friday Only $2.79

Smart models, with long Russian tunics, made from all wool serge, neatly trimmed with self-covered buttons, in black and navy.

$1.25 Voile and Linen Waists Friday Only 75c

Colored linen, batiste and embroidered voile, made low neck, drop shoulder style, trimmed with organdie embroidery, and some with lace frills.

$2.00 Muslin Skirts Friday Only 96c

With deep flounces of embroidery and lace, and made of fine muslin.

65c Drawers—Ruffles of fine embroidery and lace. Friday only 39c

$1.50 Long Serpentine Crepe Kimonos Friday Only 88c

Made Empire style in dainty floral patterns, in all sizes.

Neckwear

29c Guimpes—Of fine net, low necks, in white and ecru. Friday only, at 18c

19c Swiss Embroidered Collars—In a variety of shapes. Friday only 11c

Dress Goods

59c Storm Serges—Clear weave, will stand severe wear, in two shades of navy, tan, garnet, brown and black. Friday only, per yard 29c

69c Scotch Plaids—All wool, in many designs, one of the best wearing fabrics for school wear. Friday only at 39c

$1.25 Granite Cloth—52 inches wide, extra heavy guaranteed all pure wool, in three shades of navy, three shades of green, three shades of brown, garnet, mahogany, old blue, plum and black. Friday only 79c

Laces

75c to $1.00 Oriental Allovers—18 inches wide all dainty, small figured effects, in white and ecru, for waists, yokes, sleeves, etc. Friday only, at 49c

50c to 85c Val. Laces—Both French and German mesh effects, in edges and insertions, all wanted patterns. Friday only, per doz. 33c

75c Princess Lace Net Flouncings — 18 inches wide, in white and ecru, choice of patterns, suitable for over draping tunics, etc. Friday only 39c

Embroideries

$3.50 and $5.00 Embroidered Voile Robes—Material for entire dress, suitable for party frocks, etc., choice of single and double skirt effect, many very effective patterns. Friday only, at $1.95

50c Swiss Muslin Flouncings — Choice designs in Venise effects, also blind and eyelet embroidered effects, 17 inches wide. Friday only 29c

Veilings

25c and 50c Imported Mesh Veilings — Shadow effects and fancy styles, shown in black, white, taupe, navy, purple, brown, etc. Friday only, per yd 16c

$1.00 Chiffon Cloth Veils — 1x1¾-yard size, with hemstitched border, nearly all the wanted colors. Friday only 72c

Stationery Department

39c Stationery Combination Offer—96 sheets of paper and 50 envelopes. Friday only 19c

Bags & Dress Suits Cases

$3.98 Travelling Bags—Genuine cowhide leather, protected corners, leather lined, sizes 14 and 15. Friday only, at $2.79

$3.98 Suit Cases—Genuine leather, extra deep cut, with long straps and protected corners. Friday only $3.19

$3.98 to $5.00 Long Tunic Dresses Friday Only $1.98

Odd lots and broken sizes, in lingerie, voile and crepe dresses, all long tunic models, elaborately embroidered and lace trimmed, with self or colored silk-girdles.

$1.25 Muslin Gowns Friday Only 85c

Embroidery and lace trimmed, with ribbon run.

59c Corset Covers — Made with sleeves, and with fancy trimmings of lace and ribbon. Friday only 49c

$6.75 Balmaccan Coats Friday Only $3.98

New balmaccans of good English tweeds, in 7-8 lengths, with wide belt back or front, and set-in sleeves. Sizes for misses and women.

39c-50c Summer Rompers Friday Only 25c

Pink and blue check, and plain colors, made low or high neck; sizes 2 to 6 years.

75c and 98c White Lawn Dresses—For infants and little girls up to 6 years, long slips and yoke dresses, with hamburg ruffles, and neck and sleeves trimmed, necks made high and low styles. Friday only 49c

75c Colored Dresses—Dark and light colors, stripes and checks, high and low neck styles with kimono sleeves; sizes 2 to 6 years. Friday only 45c

Hosiery

Women's $1.50 and $2 Silk Hosiery—Of pure thread silk, full fashioned, extra spliced heel and toe, reinforced garter tops, in tan, sky and pink, slightly irregular. Friday only 85c

Women's 50 Stockings—Mercerized lisle thread, full fashioned, extra high spliced heel and reinforced soles and garter welt, in black only. Friday only 25c

Women's 25c Stockings—Fine maco cotton, full fashioned, extra spliced heel and toe, also split soles, all with reinforced garter welts. Friday only 19c 3 for 50¢

Children's 19c Stockings—1x1 and 2x1 cotton ribbed with double heel and toe, in black only. Friday only 11c

Toilet Goods

15c Talcum Powder—Large cans, exquisite violet perfume. Friday only 9c

19c Toilet Soap—Strictly pure, Lily of the Valley. Friday only, 3 cakes for 10c

10c Toilet Paper—Red Cross brand, full count. Friday only, 5 packages for 25c

50c Household Rubber Gloves—Fully warranted. Friday only 25c

Smallwares

30c Spool Silk—For hand sewing, per doz. Friday only 15c

25c Dress Shields—Garment style, all sizes. Friday only 15c

19c Hose Supporters—Extra elastic, rubber button. Friday only 9c

10c Coat Hangers—Folding style. Friday only 5c

Upholstery

$2.50 Matting Boxes—Strongly made and covered with fine quality matting. Friday only $1.69

75c Drapery Silks—Figured or plain, in lengths up to 10 yards. Friday only, per yard 49c

20c and 25c Cretonnes—36 inches wide, in splendid colorings. Friday only 11c

30c Colored Bordered Scrims—Also marquisettes. Friday only, at 15c

Wall Paper

$3.00 Wall Paper Room Lot—We will sell 10 rolls of wall paper and 20 yards of a cut out border all cut out. Friday only 98c

$1.25 Wall Paper Room Lot—We offer 10 rolls of wall paper and 20 yards of border to match. Friday only, at 50c

10c to 15c Wall Papers—Over 30 different effects to choose from, in all colors. Friday only 7½c

$4.25 Oatmeal Room Lot—Allowing 10 rolls of 30-inch fast color oatmeal paper and 20 yards of a pretty cut out border to match, in red, blue, brown, dark and light green or buff. Friday only at $1.69

18c to 22c Wall Papers—For hall, parlor, living room or dining room, in about 50 different patterns to choose from. Friday only, per roll 11c

WE GIVE AND REDEEM LEGAL STAMPS

"ONE MILLION MORE"
GILCHRIST Co.
THE MOST POPULAR SHOPPING CENTRE OF BOSTON

EDNA GOODRICH TELLS OF ESCAPING SHOOTING

LONDON, Sept. 3.—Edna Goodrich, a former wife of Nat Goodwin, arrived in London today with the most thrilling story of any American refugee yet told. Only a miracle, she says, prevented not only herself, but her mother, grandmother, aunt and maid being shot by troops.

They were roughly handled by an infuriated mob of Frenchmen and women in the little town of Harfleur, three miles from Havre, after they had run down two French soldiers and a six-year-old boy and smashed into two cannon in an unmanageable automobile travelling sixty miles an hour.

"It is all so horrible," said Miss Goodrich, in an exclusive interview with an AMERICAN correspondent today. "Into those twelve hours at Harfleur were crowded more exciting incidents than I have experienced in all the rest of my life put together, including the time when I was Mrs. Nat Goodwin.

"I left London a month ago with my mother, grandmother, aunt and maid and spent a short time in Paris, where I lost all my furs, the most valuable of my jewels and most of my wardrobe. Thence we went to Ostend for a rest. It was not until the British troops arrived there that the hotels began to be transformed into hospitals. Then we decided to get away. We journeyed to Paris and I gathered my belongings from a storehouse.

"An American friend, Daniel Frederick Daly of Worcester, Mass., urged me to leave immediately. We went to the station only to find that no trains were running and none was likely to run. In two limousines we started for Havre. Except for hold-ups at every cross-road, where our passports were examined, we had no difficulty until the night came, when we knew we must stop, no matter where, or run the risk of being shot.

TOOK A CHANCE.

"At dusk we found ourselves about an hour away from Havre. We decided to take a chance and keep going. We passed a long column of English artillery.

"The first car with the luggage and the maids preceded us into Havre by perhaps a hundred yards. As we swung around a corner near the village we found ourselves going at top speed down a steep hill. The other car was already at the bottom surrounded by soldiers.

"Just as we got over the top of an incline our chauffeur uttered a frightful exclamation and the next thing we knew the car was rushing down hill at an enormous rate, gathering speed at every foot. Mr. Daly jumped out on to the running board and tried to help the chauffeur work the emergency brake.

"The crowd at the foot of the hill was lined solidly across the road. We could see the soldiers holding up their arms waving red flags, beyond the crowd four big guns were pointed up the hill at us.

"Into the crowd we fairly flew. It is a wonder to me we didn't kill twenty of them. The next instant there was a frightful crash as we struck one of the guns a glancing blow. The force of the impact threw the car against a stone wall.

"In the meantime a fusilade of rifle shots was being fired at us. The first ones flattened the tires and two bullets riddled the back of the limousine. To top it off the citizens and the soldiers then charged us with bayonets.

STOOD AGAINST WALL.

"Mr. Daly was thrown thirty feet when the car struck the gun. Fortunately, he was not seen and thus the crowd found the chauffeur the only man amongst us. He was obviously a Frenchman. This discovery had its effect upon the soldiers but none at all on the civilians, who shrieked their intention to kill us.

"They fought the soldiers in their efforts to do so. Two of them got into the car and dragged my mother and grandmother out and jammed them against the wall.

"The soldiers took my aunt, the chauffer and me and lined us alongside my mother and grandmother at the very spot, we were told later, where five German spies had been shot. A moment later I discovered the reason for the awful hostility of the crowd. A peasant woman screaming at the top of her voice came running towards us carrying in her arms a little boy. Our maid's car had run over and killed it.

"It took five soldiers to keep her from us. The soldiers were grim enough. Two of their number also had been run over by the car and their legs broken.

"It looked certain we all would be shot but suddenly Mr. Daly pushed his way through the crowd with a young British officer. He showed that the breaks of the first car were broken. We were locked up all night but Mr. Daly arranged matters with the poor mother.

"The English officer and an English magistrate all helped us and we were discharged."

RAPIDITY OF THE GERMAN ADVANCE ON PARIS AMAZING

LONDON, Sept. 3.—A brief announcement by the government press bureau early today was the only official word London had up to noon as to the progress of fighting in northeastern France. However, a special telegram to the Star, from Germany, reported that the Germans were near to the outer fortifications of Paris. This telegram follows:

"A battle opened on Tuesday. The British and French armies are intact. The rapidity of the German advance is amazing. They are now near the outer fortifications of Paris.

"However, the allies are not alarmed; they are confident of eventual success. The German force is massed in close formation, while the lines of the allies that oppose them are stretched out northeast and northwest.

Boom—Consume
"MADE IN AMERICA"
GOODS.

VON TIRPITZ LEADS PRISONERS IN VAIN ATTEMPT FOR FREEDOM

LONDON, Sept. 3.—Lieutenant Von Tirpitz, son of the German High Admiral, who was captured in the recent naval battle of Heligoland, led a mutiny at Redford Barracks, near Edinburgh, early today in an attempt to escape. With about twenty of his fellow German captives he rushed the guard and after a sharp fight the mutiny was quelled.

The Lieutenant got through the guards, but was caught while climbing the barracks' wall along the railway. He was taken under strong guard to Edinburgh Castle.

PARIS NOW FULLY PREPARED FOR A LENGTHY SIEGE

WASHINGTON, Sept. 3.—Everything in Paris is ready for a long siege, although it is not at all sure that a siege will take place, according to advices received at the French embassy today.

Every precaution has been taken by the government to avoid the hindering of military operations, and since the ocation of the seat of government in a besieged city always is a hindrance the move to Bordeaux was decided upon, the embassy explained. It is considered impossible that Paris can be cut off from communication with the rest of France. The last cablegram received at the embassy from the minister of war announced that the Allies had stopped the enemy near Rethel.

Arrest 21 German "Spies" in England

BIRMINGHAM, Eng., Sept. 3.—Twenty-one Germans were arrested here today on the charge of being spies.

AMERICAN DOLLARS
FOR
American Pay Envelopes

"Skill Teeth Make the Smile Confident and Comely."

Come to the Skill Dental Co., No. 427 Washington st. ent, and have your teeth put in perfect condition. The process is pleasant, painless and inexpensive.

SUCTION PLATE

No Roof.
No Gums.
Invisible.
Natural.
Everlastingly Comfortable.

Worth $1.00 Cash
This coupon when presented by a new patient at the Skill Dental Co. is worth $1.00 cash to demonstrate our absolutely painless methods of dentistry.

SKILL DENTAL CO. PRICES.

Silver Fillings	50¢
Gold Fillings	$1 up
Best Bridge Work, per tooth	$3
Pure Gold Crowns	$3
$15 Sets of Teeth	$5

All work guaranteed for 10 years by a written warranty.

A SKILL DENTAL CO.
427 Washington St., Boston.
Next to Gilchrist's. Directly opp. Filene's
Hours 8:30-6. Sat. 9 p. m. Sun. 10-1.

French Army Pushes Ahead in Lorraine

PARIS, Sept. 3.—The latest communique issued by the ministry of war says:

On our left wing during the first of September a German cavalry force in their march toward the Forest of Compiegne had an engagement with English troops, who took ten cannon. Another German cavalry force has pushed as fare as the Soissons-Anizy-Le Chateau line.

In the Rethel and Meuse district the enemy has shown no activity.

In Lorraine we have continued to progress along the right bank of the Sanon.

In the south the situation is unchanged. In upper Alsace the Germans appear to have left before Belfort only a curtain of troops.

In the north there is no sign of the enemy at Lille, Arras, Doul, Bathoue and Lens.

It is announced from Belgium that fractions belonging to several German army corps are moving east, returning into Germany.

'FRANCE'S FATE TO BE DECIDED IN 48 HOURS'

By CAPT. EWALD HECKER.

Of the Thirteenth Royal Dragoons, German army who is writing analyses of military movements from the German point of view for the American.

Among all the different important reports from the different theatres of war in France none today announces positive success.

In France the next forty-eight hours must prove decisive, and we have to delay the further discussion of the situation over there till the crisis, which is now on, has passed.

Concerning the situation in the East, it is a rather difficult task to form an unbiased opinion, the statements of the belligerent powers being so utterly contradictory.

There is no doubt that the Russians have occupied a part of the province of East Prussia, and it might be possible that they have even already advanced as far as the outlines of the forts of the powerful stronghold of Koenigsberg.

LITTLE RESISTANCE.

But this, of course, was not a very difficult thing for them to perform, as according to the long-fixed German plan of defense, this part of the country was only to be protected in the first weeks after the declaration of war against raids of the Russian cavalry corps, which had been massed at the frontier before war was declared.

The general staff never intended to deliver a long lasting resistance there, but ordered the German lines to slowly fall back as soon as the Russian mobilization was perfect and the main bodies of their troops started to advance.

What has happened in these regions seems to be the following:

The Russian north army, coming from the district of Kowno, crossed the Prussian frontier with their advance guard about August 20, driving slowly before them the German protecting forces in the region of Tilsit, Insterburg, Gumbinnen, not meeting with an earnest resistance until they reached with their right wing the fortress of Koenigsberg and entered with their left the swampy Masure Lake district, a country very suitable for defense, even for relatively small forces.

MET THEIR FATE.

At the same time they most probably have tried with another army, consisting of about three army corps, to fall from the south into the rear of the retiring Germans by an advance in the direction of Ortelsburg and Tannenberg.

Underestimating the strength of the Germans in their second line of defense, and not placing in accord this flank movement with the retarded advance of the front attack from the northeast, they have met their fate, running right into a trap prepared for them and being decidedly beaten and captured, isolated as they were in these unaccessible districts.

The Russian General Staff, disposing of overwhelming quantities of troops from the widely spread provinces of the enormous empire, would not have started the invasion of Germany with so insufficient a force if he had been in the condition of bringing up in time a stronger body just on the most important wing of his strategical advance.

This striking instance leads to the conclusion that the Russians have started to invade Germany before they had finished the concentration of their armies.

BOSTON AND OTHER NEW ENGLANDERS ON LINER CARPATHIA

NEW YORK, Sept. 3.—The Carpathia, renowned as the rescue ship of the Titanic survivors, has reached New York with many refugees from Europe.

The vessel was painted to disguise her as a Scandinavian liner.

Among Boston and other New England refugees aboard the vessel were Miss Geneva Hinch, Mrs. Mae A. Bennett and Miss Imogene Bennett, Danforth; Mr. and Mrs. Henry P. Hoody, Kent's Hill, Me.; Miss Harriet F. Huson, Norton, Mass.; Professor Colin A. Scott, formerly of Tufts and instructor in psychology in the Boston Normal School, Pleasant street, Brookline; Dr. and Mrs. Edward Twitchell and Miss Helen H. Twitchell, No. 173 Beacon street, Boston; Mrs. Mary Munroe, Miss Alice Munroe and Donald Munroe, No. 77 Lenox street, Boston; Misses Esther and Rachel Holbrook, Springfield; Miss Katherine O'Reilly, Cambridge; Professor Charles R. Cross of the Massachusetts Institute of Technology, No. 100 Upland road, Brookline; Miss Clara Bliss, Newburyport; Misses Antoinete Clapp and Margaret McRansey, No. 26 Abbott road, Wellesley; H. B. Taylor and William B. Anthony, Adams; Miss Sarah A. Robinson, Middleboro; Miss Helen Howard, Hingham.

WAR

While temporarily delaying the importations from Jason Weiler & Son's Antwerp agency—does not affect the Weiler schedule of diamond prices (famous throughout America as the lowest). This condition is due to the heavy fall importations received by this well-known diamond importing house prior to hostilities. To buy diamonds from Jason Weiler & Son now means a sure profit on your investment. They guarantee a 12% annual increase in value.

DIAMONDS

Buy diamonds direct from Jason Weiler & Son, America's leading importers. Save 1-3 on regular prices.

¾ CARAT

¾ CARAT

$48

We offer 75 genuine diamonds, mounted in ladies' or men's ring settings of solid 14 carat gold; the diamonds are perfectly cut, full of fire, and weigh ¾ of a carat each. As importers, our price direct to you is $48 each, complete in any style 14k solid gold ring setting, with the understanding that the money will be refunded if they can be duplicated in any store in Boston for less than $65.

We also offer the following list of diamonds, of which we have no duplicates. The purchaser of any one of these Rings will have the privilege of keeping it ten days for comparison and appraisal, and then returning it for the full amount in cash if desired.

1⅛ carats	$93.	¼ carat	$12.
⅞ carat	65.	2¾ carats	229.
1½ carats	82.	1 carat	54.
⅝ carat	40.	⅝ carat	36.
1½ carats	115.	1 carat	85.
2 carats	195.	1⅛ carats	99.

Jason Weiler & Son
Diamond Importers Since 1870.
Wholesale and Retail Mfg. Jewellers.
363 Washington St.
Up One Flight

OPEN ALL DAY SATURDAY
Over 100 Years in Boston
W. & A. BACON Co.
PHONE OXFORD 2600
WASHINGTON & ESSEX STS

GROCERY SPECIALS
On Sale Friday and All Day Saturday

BUTTER
Whiting's fresh made tub butter. Regularly 35c, lb. 32c

EGGS
Strictly fresh. Regularly 32c doz., at 29c

CHEESE
Young America. Regularly 25c lb., at 21c

PEANUT BUTTER
Regular 15c value, at, per pound 10c

GRAPE JUICE
Armour's make. Regular 25c bottles, at 18c

CRAB MEAT
Imported Japan. Regular 45c cans, at 30c

Sunshine Crackers
Assorted 10c packages. Your choice at 7c

BOSTON'S BEST FISH MARKET
ON SALE TODAY AND FRIDAY

Fresh Boiled Lobsters, each	18¢
Fresh Eastern Halibut, lb	16¢
Fresh Shore Haddock, lb	5¢
Fresh Eastern Salmon, lb	20¢
Fresh Swordfish, lb	18¢
Fresh Mackerel	4 for 25¢

BOSTON'S BEST MEAT MARKET
THURSDAY, FRIDAY AND ALL DAY SATURDAY SALE

Boneless Sirloin
Fancy Per lb. 25c

Faces Rump, lb	20¢
Sirloin Steak, bone in, lb	25¢
Sirloin Roast, bone in, lb	20¢
Pot Roast, lb	18¢
Calves' Liver, lb	25¢

LEGAL STAMPS GIVEN AND REDEEMED

TITLES GO WITH WAR; UNIFORMS FOR THE ASKING

FOR SALE—Cheap, extra special lot of uniforms, owners having lost their jobs as honorary colonels in the Russian army; also a job lot of decorations, in good condition. Apply to Emperor of Austria, Emperor of Germany, King of Wurtemburg, Grand Duke of Hesse, Grand Duke of Mecklenburg, Grand Duke of Oldenburg, Grand Duke of Saxe-Weimar, et al.

Military circles in Russia, says a St. Petersburg dispatch, are much impressed by an order dismissing the German and Austrian sovereigns and princes from honorary colonelships in Russian regiments and depriving them of Russian decorations. This has never been done in any war.

Kaiser Wilhelm of Germany is honorary colonel of a Prussian Guard Regiment, of the Eighty-fifth Regiment of Infantry and of the First Regiment of Hussars.

Emperor Francis Joseph of Austria is honorary colonel of the Thirty-fifth Regiment of Russian Dragoons and of the Kexholm Regiment of the Guards.

King William II. of Wurtemburg is honorary colonel of the Tenth Russian Dragoons, the Grand Duke of Hesse of the Sixteenth Regiment of Hussars, the Grand Duke of Mecklenburg of the Eighth Grenadier Regiment, the Grand Duke of Oldenburg of the Sixty-seventh Infantry Regiment, and the Grand Duke of Saxe-Weimer of a Hussar Regiment.

And every one of these princes has a uniform or two of every regiment of which he is honorary colonel, to wear when he visits a fellow sovereign and in watching a regiment of which he is honorary colonel parading in his honor.

And as for decorations, the German princes must have enough gold and jeweled Russian stars and crosses and sunbursts between them to fill a good sized trunk.

And just think how many more uniforms will be prey for moths if the two Kaisers retaliate and the lopping off of honorary colonel's heads becomes general.

Czar Nicholas is honorary colonel of a Prussian Grenadier Guards Regiment and a Prussian Hussar Regiment, of the Second Regiment of Hessian Dragoons and of the First Regiment of Bavarian Cavalry.

Kaiser Wilhelm is honorary colonel of the First Regiment, British Royal Dragoons.

Emperor Francis Joseph is honorary colonel of the British First Regiment of King's Dragoon Guards.

King George V. is honorary colonel of a Prussian Cuirassier Regiment, the First Regiment of Prussian Dragoons, and the Twelfth Austrian Regiment.

King Albert of Belgium is honorary colonel of the Second Regiment, Prussian Dragoons, and the Twenty-seventh Austrian Regiment.

And the Duke of Saxe-Coburg and Gotha is honorary colonel of the British Seaforth Highlanders.

Aren't the French lucky? None of them are honorary colonels.

Ask For Legal Stamps
Your Money Back If You Want It
WOLF'S
MY CLOTHIER
Hanover and Portland Sts.
Bargain Sales
Just For Friday

Here are prices that carry the biggest savings in town. It's very easy for you to prove it.

$1.50 Knickers
All Wool Serge

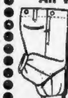

89c
For boys 8 to 17 years. Made from a good all wool quality of blue serge.

School Shoes
For Misses, Children

Gun metal calf in button or blucher styles.
Sizes 8½-11 98c | Sizes 11½-2 $1.19

$5 Skirts
In Brilliantine
3.50

Black or navy blue; made with panel in back and plait down the front.

Boys' School Shoes

Heavy gun metal calf blucher boots with heavy soles and low heels.
Sizes 8-13½ 95c | Sizes 1-5 $1.29

WOLF'S

Legal Stamps Given—Full Books Redeemed for $2.50 in Merchandise or $2 in Cash

OVER ONE HUNDRED YEARS IN BOSTON
W. & A. BACON Co.
PHONE OXFORD 2600
WASHINGTON & ESSEX STS.
No Mail or Telephone Orders on Friday Hour Specials

Friday Hour Sales

Everything advertised for the FIRST and LAST hours —9 to 10 A. M. and 4 to 5 P. M.—is guaranteed to be

At Cost or Below Cost

Ten Dollars in Gold

will be paid to anyone who can disprove this statement.

SPECIAL NO-TIP LUNCH
Every Day at 50c Notwithstanding increase in prices in other restaurants.
Menu for Friday
Clam Chowder, Manhattan
Fish Chowder, New England Style
Relishes Mixed Sweet Pickles
Choice
Broiled Live Lobster, Lettuce and Tomato Salad, French Fried Potatoes
Broiled Scrod, Lemon Butter, New Green Corn on Cob
Roast Prime Ribs of Beef, Buttered Onions Mashed Potatoes
Plain Boiled Lobster, with Lettuce
Lobster Salad Mayonnaise
Assorted Cold Cuts, Sliced Tomatoes
Mashed and Boiled New Potatoes
Lyonnaise Potatoes
Choice
Fresh Peach Shortcake, Fresh Blueberry Pie
Chilled Watermelon
Raspberry Sherbet, with Cake
Coffee

Hour Sale 9 to 10 Only

Main Floor
$1.25 Yard Wide Roman Stripe Messaline—(a styles) None mail nor phone. Yard 70c
29c Serges—Half wool, for children's dresses. No mail or phone. Yard 19c
$1.00 Brassiere and Dress Shield Combined—Full boned of fine cambric; not all sizes. Sale only, pair 19c
5c Roll or Package Toilet Paper—Fine grade. 10 pkgs 25c
25c All Linen Guest Towels—Size 14x22; scalloped or hemstitched, either huck or bird's eye weave. No mail orders. Each 12½c
20c to 39c Kimono Silk—In Persian and Bulgarian patterns, all colors; only 10 yards to a customer and no mail orders. Yd. 12½c
Men's 25c and 50c Neckwear—Odd lot of silk four-in-hands 9c
Women's 12½c Vests—Plain and lace yoke, low neck, sleeveless; sizes 4, 5, 6. At 5c
Women's 15c Outsize Hosiery—Medium weight, black cotton, elastic top, good assortment of sizes. At 9c
25c Flatware—Butter spreaders, fruit forks, scoops, jelly servers, sugar shells, butter knives. Choice 5c
12½c and 15c Ribbon Remnants—Taffeta ribbon, 3½ and 4 inches wide. Yard 7c
Second Floor
25c Drawers—Made of fine cambric ruffle with lace insertion 12½c
Children's 39c Wash Dresses—Made of good material in dainty light and dark stripes, trimmed with contrasting colors, pleated skirt, buttons from neck to hem; sizes 2 to 6 years. At 19c
$2.00 White Skirts—Made of linen, pique and Bedford cords; tier and tunic effects 95c
50c Waists—Striped madras, black and white only, low, flat collar, ¾ sleeves; sizes 34 to 40. At 25c
50c Dresses—Striped percales, cut square neck, ¾ sleeves, skirt cut full; all sizes. At 32c
$1.00 Corsets—Odd lot of American lady and R. & G. corsets, of coutil and batiste, extra long and medium lengths. At 54c
Third Floor
25c Sash Curtains—Fine washable quality scrim with woven stripe design, all headed ready to hang. Pair 12c
Boys' $1.75 Coat Sweaters—Good quality wool yarn mixture, V neck, some with Byron collars, in gray, dark red and navy; sizes 28, 30, 32, 34. At 1.00
Boys' $1.00 Oliver Twist Wash Suits—Blue and brown galatea stripe combinations; sizes 3 to 8 years. At 55c

Hour Sale 10 to 11 Only

Basement
$1.00 Doz. Custard Cups—Brown and white lined, absolutely fireproof, large size. Each 5c
25c Liquid Veneer—Best furniture polish made 19c
50c size 39¢
Main Floor
$1.25 Bust Form—New model, straight hips, low bust, with wooden base to use on stand 89c
45c Bar White Castile Soap—Large bar, pure soap 29c
10c Fine Gingham and Chambray—In plaid checks, stripes and plain colors, all perfect, per yard 7½c
10c Crash Towelling—Full bleached and very absorbent, per yard 7½c
50c Envelope Purse—With back strap handle and centre compartment; in black and brown, at 33c
$1.00 Back Combs—Rhinestone and gold inlaid mounted, shell and amber, at 19c
Second Floor
40c Gingham Petticoats—Blue and white stripe, made with tailored flounce 24c
Third Floor
75c Figured Silks—A good assortment of designs and colorings for kimonos or draperies, short lengths, 30 inches wide, yard 33c
Bicycles—Davis Sewing Machine Co.'s "Speedway Special," with guaranteed coaster brake and guaranteed non-skid tires, wheel fully guaranteed 1 year; list price $30. At 16.87

Hour Sale 11 to 12 Only

Basement
15c Hand Painted Tea Plate—Japanese china, neat floral spray designs, at 9c
19c Sugar Canister—Japanese finish, holds 10 lbs. sugar 12c
Main Floor
89c Colored Messalines—36 inches wide, nearly every shade on the card, yd. 69c
(No mail or phone orders.)
50c All Wool Amoskeag Storm Serge—All desirable shades, Yd. 35c
(No mail or phone orders.)
5c Cake Toilet Soap—Assorted kinds, large cake, 2 for 5c
5c Paper Safety Pins—Assorted sizes, good quality. 5 doz. 10c
Women's $1.15 Gloves—16-button length, washable chamoisette, pique sewn, spear point embroidered backs, white only, odd sizes, at 75c
Men's 6c Handkerchiefs—Colored or plain borders, soft finish, at 2½c
Second Floor
$2.00 Sateen Petticoats—Fine quality sateen top, wide plaited flounce of satin liberty, in a variety of colors 1.35
Third Floor
75c Tint Cloth Shades—36 inches wide, mounted on good spring roller and made of best hand painted tint cloth; limited quantity 45c
35c Awning Canvas—John Boyle's celebrated awning stripe, fast colors, in a variety of woven striped designs. Yard 17c
Couch Hammocks—Complete with wind shield, heavy khaki duck, double riveted steel frame, with National spring, sanitary filled, reversible, soft top box mattress. Value $8.00, at 4.56

Hour Sale 12 to 1 Only

Basement
$1.10 Tea Kettle—Copper, nickel plated; size 7. At 79c
45c Aluminum Sauce Pans—Lip style; size 1½ qt. At 25c
Main Floor
10c Spool Black Silk—100 yards; 6 spools 25c
25c Bot. Witch Hazel—Pint size 18c
Women's 19c Hosiery—Silk lisle, seamless, black and tan, reinforced toe and heel, wide garter top; sizes 8½ to 10, slightly irregular. At 12½c
Women's 75c Gloves—Washable chamoisette, pique sewn, spear point embroidered backs, white only; odd sizes. At 55c
25c to 39c Lace Collars—Odd lot, new shapes, in white and ecru, fine and heavy patterns. At 19c
Second Floor
$1.50 Combinations—Skirts and drawers, made of fine nainsook, elaborately trimmed with Val. and shadow laces. At 98c
Third Floor
$3.00 Odd Tapestry Portierres—Heavy brocaded Armure tapestry finished with plain edge or throwover lattice fringes in all wanted colors. At 1.25
$3.50 Folding Telescope Cot Beds—Can be folded and taken under arm; sustains 900 lbs. 2.45
Boys' 50c Knickerbockers—Also long khaki pants with cuffs; sizes 4 to 15 yrs. 3 for $1. Ea. 35c
Boys' $1.98 Blue Serge Reefers—Sizes 2½ to 8 yrs.; nice bright shade of navy serge. At 1.55

Hour Sale 1 to 2 Only

Basement
$1.50 Nippon China—Hand painted, covered muffin dish, pink, floral and gold decoration, at 79c
$1.15 Mrs. Potts Irons—Japan finish, 3 irons in set, at 79c
Main Floor
$1.50 to $2.00 Adams Hair Brushes—Foxwood back, white, black, unbleached bristles 98c
10c Piece White Tape—10 yards, good quality twill—assorted sizes. 3 pieces 10c
60c All Pure Linen Table Damask—Very heavy quality, unbleached, at, per yard 55c
24c Veilings—Black, white, magpie and colored meshes, hairlines, shadow and dotted effects, yard 9c
Second Floor
69c White Skirts—Top of nainsook, flounce of open embroidery 45c
Girls' $1.25 Dresses—In a large variety of colors and styles, neatly trimmed with contrasting colors; ginghams and chambrays, 6 to 14 years 95c
$5.00 Wool Skirts—In light mixtures and plain colors; also fancy plaids 2.95

Hour Sale 2 to 3 Only

Basement
30c Doz. Table Tumblers—Heavy pressed glass, just the thing for restaurant or ordinary use. Doz. 19c
45c Frying Pans—Of pure aluminum; size 7 inch. At 25c
Main Floor
10c Pair Regular Shape Dress Shields—Assorted sizes. 5 pairs 25c
5c Each Rubber Nipples—For nursing bottles. 1 doz. 25c
59c Black and White Checks—42 inches wide, very firm, your choice of 6 styles. (No mail or phone orders). Yard 39c
$1.25 Black Satin Duchess—36 inches wide (No mail or phone orders.) Yard 95c
$2.25 Fine White Blankets—Large size, pink or blue borders. Per pair 1.75
Women's 29c Fibre Silk Hosiery—Black, boot effect; sizes 8½ to 10. At 21c
Women's 25c Outsize Pants—Jersey ribbed, wide lace trimmed kind; sizes 7, 8, 9. 3 for 50c. Each 17c
Second Floor
$1.25 Combinations—Cover and drawer, of fine allover embroidery, beading ribbon run at neck and waist line. Specially priced 85c
Third Floor
$1.25 Scrim Curtains—A wonderful selection of wide novelty lace insertion and edge effects, 25 styles to choose from in white and arab. Pair 65c
$21.50 Rowing Skiff—10 ft., with pair oars, 2 pair rowlocks, grappling anchor and rope. 1 only. At 18.25
$26 Rowing Skiff 12-ft. One only 22.25
Boys' $1.69 Middie Suits—Of navy or white duck, with blue linen trimming, long sleeves; sizes 8 to 10 years. At 95c
69c Ruffled Muslin Curtains—Made with 3 cluster tucks and full ruffles, with hemstitched edges; a good washable muslin, 2¼ yards long, at, pair 29c

Hour Sale 3 to 4 Only

Basement
$1.50 Sugar and Cream Sets—Hand painted Nippon ware; a variety of shapes and decorations, at 79c
45c Soup Strainer—Pure aluminum, family size, at 20c
Main Floor
10c Each Hair Nets—Assorted colors, large size, 1 doz. 15c
25c Household Chamois—Large size, washable grade, at 19c
8c Apron Gingham—All staple checks, in blue, brown and black with white, per yard 5½c
$2.25 Party Boxes—In saffian leather, with seven fittings, gilt or nickel trimmed, all the best colors, at 1.49
50c Vases—Sterling silver deposit ware, also bread plates, at 39c
25c Photo Frames—"Sterline," oval, velvet backs, at 11c
Second Floor
Misses' and Small Women's $9.75 Suits—Of silk poplin, navy blue serge and black and white check, sizes 14 to 20 years 6.75
Third Floor
$1.75 and $1.95 Dutch Curtains—Positively the very best values of these popular style curtains ever offered; wide insertion and edge effects, also 5-inch filet lace edges; all on very fine quality scrim; all are headed, ready to hang, pair 1.00
12½c Silkolene—In both plain and figured in a pleasing variety of designs and colorings; 36-in. wide, yard 9c
80c Porch Screens—Size 5 feet x 8 feet, made from the outside bark in natural color, limited quantity 55c
Up to $1.50 Dog and Cat Collars and Harnesses—Shop soiled, about 75 in lot, choice 25c
$8.00 Regulation Wall Tents—Size 7x7, complete with poles, stakes and guy ropes, at 5.45

Hour Sale 4 to 5 Only

Main Floor
$1.49 Black and Colored Crepe de Chine—40 inches wide, all pure silk 1.00
No mail nor phone orders.
$1.00 and $1.25 Panamas and Serges—50 to 54 inches wide, guaranteed all wool, navies and black only. Original cost 75c to 85c yard; yard 45c
One dress pattern to a customer. No mail nor phone orders.
25c Garment Shields—Net sleeves, good quality rubber. Pair 19c
10c Dust Caps—Assorted colors and designs 7c
95c Per Dozen Mercerized Napkins—Several pretty designs. Per dozen 55c
Women's 20c Union Suits—Jersey ribbed, low neck, sleeveless, wide lace knee, also cuff styles; sizes 4, 5, 6. At 16c
Women's 50c Hosiery—Imported gauze lisle, black only, reinforced sole and toe, extra high spliced heel and wide garter top; sizes 8½ to 10, at 21c
Second Floor
$1.00 Combination Cover and Drawers—Made of fine all-over embroidery, beading ribbon run at waist and neck 45c
Infants' 50c Long and Short Dresses—Made of fine lawn, hamburg and lace trimmed yoke and sleeves; sizes 1 month to 2 years 28c
$2.00 to $3.00 Summer Dresses—Crepes, voiles and muslins, tier and tunic skirt, silk girdles 95c
$3.00 Silk Waists—Striped wash silk, others of plain wash silk in light blue only, with organdie collar and vests 1.39
$2.00 to $4.00 Dresses—of gingham, striped lawn and chambray, smart styles, in tunic or straight skirt, some with dainty organdie or hamburg collar and satin girdle, misses sizes 14 to 20, women's sizes 34 to 44. at 1.37
$2.50 American Lady Corsets—Of batiste, extra long hip, medium bust, draw string and heavy garters; sizes 18 to 24, at 1.00
Third Floor
15c Slip Cover Damask—An ideal slip cover material, 29 inches, with reversible woven stripes, on linen color grounds, yard 8½c
Men's, Boys' $1.00 and $1.50 Bathing Suits—One and two-piece suits, good assortment of sizes and colors. At 50c

EXTRA ALL DAY FRIDAY ALL DAY SATURDAY RUGS

$55 Seamless Wilton Rugs—The highest grade of its kind made, several patterns, size 9x12 feet. At $34.00

Next Size—Almost as large as 9x12. Regularly $45. 29.00
Royal Standard Axminsters—Size 6x9 feet, seamless; regularly $16.50. At 11.50

LINOLEUMS

Heavy Grade Inlaid Linoleum—25 patterns, the colors go clear through to the back, insuring extra years of service, regular price $1.20. Sale price, per square yard 71c
Plank Inlaid Linoleum—Looks like hard wood floor, 2 yds. wide, regular price $1.25. Sale price, square yard 68c
Woodoleum—1 yard wide, the kind that looks like a polished oak floor, just the thing for a rug border, regular price 39c. Sale price 31c

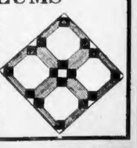

Legal Stamps Given—Full Books Redeemed for $2.50 in Merchandise or $2 in Cash

For Best Results Advertise in the Boston American

FANNIE WARD JUST ESCAPED IRONS AS SPY

Fannie Ward, who will be seen here as the star in "Madam President" next week, came very nearly being unpleasantly mixed up in the present European war trouble, and but for her charming personality and the gallantry of one of the officers on the Olympic she might have spent part of her journey to this country in the steamship lockup, charged with being an international spy.

The liner sailed just before the war trouble began and was one of the last to leave England. When the vessel had been several days at sea the captain gave orders that no lights were to be displayed during the night, the saloons were dark and curtains were hung over the cabin portholes. Miss Ward and some friends were playing bridge in the saloon when the order came for lights out. Obtaining a flashlight from her cabin and a book she was finishing she went out on deck and tried to pass the time in reading. The lamp did not work very well and every few minutes she was obliged to flash it on anew to read the book. Quite unconscious that she was causing any comment, she was startled when suddenly one of the officers appeared before her and demanded to know to whom she was signaling.

"At first I thought he was joking," said Miss Ward, but when I flashed the light in his face and saw how serious he looked I was frightened. 'It looked very much as if you were signaling to some one,' said the officer in a milder tone, 'and whether you were or not I shall have to ask you to stop flashing that light at once."

A very much subdued little actress went to her cabin feeling that she was lucky in not having been put in irons.

Boom—Consume
"MADE IN AMERICA"
GOODS.

Tonely Sisters Star in the Final of City Swimming Meets

Little Rose Tonely, eight years old, of South Boston, and her two sisters, Madeline and Elizabeth, are being congratulated on all sides today for their grand showing yesterday in the city swimming finals.

The Tonely sisters stood out prominently in nearly every event. Madeline won the fifty-yard junior swim, was first in the fancy diving, and in the relay races the three sisters won with a good margin, and it was through them that the L street junior relay team won that event.

Rose, the youngest, being only eight years old, swam the second relay and opened quite a space between the nearest girl, and her sisters kept up the lead and finished far in the lead.

In the dive for the junior girls there was a disagreement between the judges, and Madeline Tonely and Margaret McKenna had to dive over again, the first named winning.

The Tonely girls were also among the prize winners in the recent swimming carnival given by the Boston AMERICAN.

MOTOR NEWS.

By J. C. KERRISON.

Monday being the last holiday in what might be termed the riding season, the motorists are making preparations for two and a half-day tours. The White Mountains, always a familiar touring ground, will undoubtedly see a great influx of motorists on these days, while the seashore resorts along the North and South Shores and the Maine coast will not be overlooked. The Cape has of late years come into greater popularity with those who would tour for a few days, and along its shores are found many interesting and enjoyable stopping places.

The country, while always popular with many, does not at this time seem to hold great attractions, as the bulk of the tourists are planning for trips to the mountain and seashore resorts. Bretton Woods, in the heart of the White Mountains, with its Mt. Washington and Mt. Pleasant hotels, will unquestionably prove a mecca of the tourists. It is on a course which is familiar to the bulk of tourists, abounds with good roads and natural scenery, and if the trip be made one way and the return another, one is able to secure a varied class of scenery.

* * *

The Mercer people have for the time being determined to discontinue racing. This action follows upon the unfortunate accident which caused the death of Spencer E. Wishart and his mechanic, John C. Jenter, both of whom were killed during the Elgin road race.

* * *

E. A. Gilmore has just returned from the West and has fastened up in his inside pocket a contract providing for the distribution in New England of a medium-priced car that is up to the minute in appointments and efficiency. It is expected that Mr. Gilmore will make his official announcement in a few days.

* * *

It is expected that within the next few days the Dodge Brothers will open up their surprise box and give to the motoring trade and the public in general the name of the individual or firm which will handle the Dodge product in this city. It is said that a surprise is in store for some of the "knowing ones."

FANNIE WARD, who is to star in Boston in "Madam President," and whose innocent use of a flashlight on the Olympic almost resulted in her being put in irons as a spy.

GIRL ADMITS POSTAL THEFT

Miss Jennie L. Minard, an attractive blonde, twenty-two year old, of No. 579 Columbia road, Dorchester, was arrested today by Postoffice Inspectors Hall and Jennings, charged with the embezzlement of money and letters while working as a substitute clerk in small branch postoffices.

When arrested a test letter containing a marked $5 was found in her pocket. She confessed to having taken also $51 from three letters. For this she made restitution.

GAY THRONG ON WAY TO 'HAPPY TWENTY' DANCE

According to the very latest bulletins from the front, that large and smiling stream of people which you will see moving toward Revere Beach this evening will be made up of people bound for the annual Summer dance of the "Happy Twenty" at Crescent Garden.

Some of the most expert tango dancers who ever wore out a plug in a shoe have been waiting impatiently for this evening to compete in the prize dances that will be a feature of the "Happy Twenty" festivity.

There will be prizes for the best tangoists, one-steppers, hesitationists and maxixers.

The judges will be three of the Red Sox boys, "Smoky Joe" Wood, Tris Speaker and Harold Janvrin. The other Red Soxers will be present, maybe to protect the judges.

The general dancing will begin at 8 o'clock and will continue until 1 o'clock tomorrow morning. It will be cool, if anywhere, at Crescent Garden, because it is an open-face dance hall through which the Atlantic Ocean breezes blow in large quantities.

Confidentially—and don't repeat this —"Happy" of the "Happy Twenty" says that it costs just two bits to get in.

Edith Frances Noera Weds New York Man

In the flower-decked state suite of the Copley-Plaza Miss Edith Frances Noera, Wellesley, '16, of Auburndale, became the bride of Dr. Rayol Hatch of New York, a graduate of Dartmouth College and the Harvard Medical School. The ceremony was performed by the Rev. Benjamin Marshall, former chaplain of Dartmouth College.

AMERICAN DOLLARS
FOR
American Pay Envelopes

Find Menace to Annex Water Curtain

Every central fire plug on the new City Hall Annex water-curtain today was found aligned in a position that made possible its breakage by the swing of the window it faced, and the crippling of the entire system. Richard A. Lynch, superintendent of public buildings, immediately arranged to remedy the defect by having wood-and-rubber fenders placed beside each plug.

WALSH PRAISED BY INMATES OF STATE PRISON

Governor Walsh is paid a high tribute by the inmates of the Charlestown State prison in the current number of The Mentor, the prison paper. Much space is given to a story of the Governor's visit to the prison and of the good effect it had upon the men.

An editorial says of the Governor and his visit:

"Governor Walsh reaches the hearts of the men here and creates in them fresh desires for improvement and success. He has the knack of inspiring men with enthusiasm, a fact not difficult to understand. The thoughts communicated by him to the prisoners are always judicious. He never fails to include wholesome advice in his message, and it is seen beyond the shadow of a doubt that he has genuine interest in the welfare of the men and a strong desire to have them improve and become creditable citizens.

"The men here are quick to perceive these things, and the minds of practically all become more inclined to unite with authority that exhibits such beneficent spirit. Governor Walsh has done well amid the multifarious activities of his office to find time to encourage, and by personal example to bring out what is best in the men here.

"It shows a fidelity to the spirit as well as the letter of his office which cannot be too highly praised.

"The Governor's attitude toward prisoners has, beside a favorable effect on them, a reflex effect on society, who is most seriously concerned regarding the future of its wards. His excellency is strongly in favor of returning them to their place in the community with heads erect, and in good physical condition, so that they may carry out their determination to overcome obstacles and gain an honest living.

"Men used to talk once of giving the devil his due, but Governor Walsh takes issue with this bit of folly and proclaims that, if society performs its duty, the devil's pickings will be few and far between. He is doing his share, and the prisoners have responded, as normal men ever will respond to kindness shown them.

"The citizens of the Commonwealth should back the Governor up in his stand as they will ultimately benefit by his efforts in behalf of the men in this institution."

Girls Faint as Car Kills Quincy Man

When James E. Fallon, thirty-three, of No. 31 Millard street, West Quincy, was crossing Copeland street, Quincy, he was killed by an electric car carrying a number of Quincy girls who work in the factories of Wollaston; many of the girls fainted or became hysterical.

Reasons Why

the next time you order "corn flakes" you should specify

Post Toasties

They are perfect flakes—thin as paper—each flake the "sweet meat" of the choicest white corn grown in the Mississippi Valley.

This food comes to you fresh, in sanitary packages, sealed tight, and with an **Inside Container** to keep contents right.

Post Toasties have a dainty, corn flavour—unusual to common corn flakes —this due to skilful cooking and toasting, which imprisons the oven-fresh goodness and saves it for your breakfast or lunch—

Toasties are good hot or cold; served with cream and sugar—also fresh fruit in season. To get a special richness of flavour in this distinctively American dish, warm in open oven before serving. Heat unseals this dainty flavour for your appetite. A superb food—always appetizing!

No advance in price of Post Toasties

—the Superior Corn Flakes

The Braves Came Through

By MORTON BIRGE.

There are thrills, indeed, in the news we read of the war in the foreign lands,
Of the thousands slain, of the loss and gain and the movements of hostile bands;
But I have a hunch there's a greater punch—in talking of what men do—
In the tale that's new and, what's more, it's true—of the way that the Braves came through.

They have turned the trick and we think they'll stick, but whether they stay or fall,
They have won a name for a team that's game, that started the least of all,
That was 'way down deep in the baseball heap, but all of a sudden came to
With a great big smash and a loud, rude crash—that's the way that the Braves came through.

There is none knows yet where the flag will set at the end of the pennant race,
But the Braves shine high in the baseball sky for the way that they took first place,
And, so, when they tell how this war is—well, what a famous general said—
Just note that the same was raised in the game when the Braves came through and led.

To Run Everett Schools Half Time

With room for less than 6,000 children the Everett public schools, which open Wednesday, will have to care for 8,000 pupils. Three new buildings are in process of construction and will be ready about February 1. Until that time the first grades of the city, twelve in number, will be run on half time. In the Mount Washington district it may be necessary to run the entire school double time until the new George G. Hamilton building is completed.

TO COVER CITY WITH POSTERS AGAINST WAR

Anti-war posters will soon be put in Boston. Eight of them are being printed and will be ready for distribution in about a week.

The first poster will contain a picture of a Zeppelin dirigible throwing a bomb upon a city at night.

Underneath are these words:

"Sherman Called War Hell.
What Would You Call This?"

More than 1,000 of these posters will be distributed in various sections of Boston and adjoining cities, to remind the public of the great evils of war.

Mrs. Elizabeth H. Tilton is the designer of the posters and will have them placed at all the Boston churches in a month's time.

Boom—Consume
"MADE IN AMERICA"
GOODS.

New U. S. Envoy to France at Paris

PARIS, Sept. 3.—The new American Ambassador to France, William Graves Sharp, and Robert Bacon, ex-American Ambassador, arrived in Paris late last night. Cardinal Begin of Quebec is another recent arrival here.

Business Notice.

TO SAVE EYES

Is the Object of This Free Prescription — Try It if Your Eyes Give You Trouble.

Thousands of people suffer from eye troubles because they do not know what to do. They know some good home remedy for every other minor ailment, but none for their eye troubles. They neglect their eyes, because the trouble is not sufficient to drive them to an eye specialist, who would, anyway, charge them a heavy fee. As a last resort they go to an optician or to the five and ten-cent store, and oftentimes get glasses that they do not need, or which, after being used two or three months, do their eyes more injury than good. Here is a simple prescription that every one should use:

5 grain Optona (1 tablet).
2 ounces water.

Use three or four times a day to bathe the eyes. This prescription and the simple Optona system keeps the eyes clean, sharpens the vision and quickly overcomes inflammation and irritation; weak, watery, overworked, tired eyes and other similar troubles are greatly benefited and oftentimes cured by its use. Many reports show that wearers of glasses have discarded them after a few weeks' use. It is good for the eyes and contains no ingredient which would injure the most sensitive eyes of an infant or the aged. Any druggist can fill this prescription promptly. Try it and know for once what real eye comfort is.

SUMMERFIELD'S
INVITES ALL SEEKERS OF COMFORTABLE HOMES TO CALL
AT THE HOUSE of DIGNIFIED CREDIT
SUMMERFIELD
SUMMERFIELD'S
THE HOUSE
COMPLETE
FURNITURE
735 SUMMERFIELD'S 727
IT'S EASY TO PAY THE SUMMERFIELD WAY

STORE OPEN SATURDAY NIGHT UNTIL 10 P. M.

We deliver all goods by auto truck 50 miles right into your home.

This Handsome Dining Room

$39.50

Here is a pretty Dining Room Suite, solid oak, consisting of 8 pieces—a handsome solid oak Buffet and large Extension Table, 6 foot long, will seat 8 people comfortably, and six solid oak box-seat leather upholstered Dining Chairs. This set should sell regularly for $50.00. Summerfield Special Price is only $39.50.

On the Liberal Terms of $3.00 a Month

Agents for Hub Ranges $1.00 a week will do.

This Cooking Range High Shelf is a great value for. $17.85

See our complete line, all standard makes.

This large Cooking Range complete with high shelf $17.85

$2 Cash

$1 a Week

Our Liberal Credit

Such as the Summerfield Co. have designed, is a dignified credit. There are no restrictions, no embarrassing questions or investigations, no interest or other charges. You select what you want and just tell the man to charge it. A small deposit at the time of purchase and you have a year or more to pay the balance. All we want to know is that you are honest debt paying people; that you are employed. You can then obtain all the credit that you desire, limited only to your earning capacity.

We Furnish Two Rooms as low as	Three Rooms Can be furnished as low as	Four Rooms Can be furnished as low as	Five Rooms Can be furnished as low as	Four Rooms Our De Luxe Outfit, for only
$48	$69	$98	$135	$198
Terms $5 Cash —$1 a Week	Terms $6 Cash —$6 a Month	Terms $10 Cash —$2 a Week	Terms $15 Cash —$2.50 a Week	Terms $20 Cash —$3 a Week

5000 RUGS TO CHOOSE FROM

$1.00 A WEEK WILL DO

Special Value Axminster Rugs, 9x12 feet, $18.85

A Visit to Our Rug Department will astonish you

$22 Velvet Rug $13.50
$45.00 Wilton Rug, size 9x12 feet $27.75
$14 Tapestry Brussels, 9x12 size, Specially priced... $9.75
$15 Seamless Tapestry Rug, 10x12........... $8.90
$65 French Wilton, size 9x12 feet.......... $49.75
$12 Fiber and Wool Rug, size 9x9 $7.60
$20 Extra Heavy High Pile Axminster, size 6x9 feet $14.00
$18 Scotch Wool Rug, reversible and Grecian designs $14.85
$40 Wilton Velvet, size 8.3x10.6........... $22.50

SUMMERFIELD'S 727-735 Washington St

NEW CLEW IN LYNN SLAYING

In an attempt to solve the mystery of the slaying of Jeremiah Dunn, the Lynn man whose body was found in Lambert's pond after a stranger reported to the police it was there, Inspector Thorn of the Lynn police is today in Biddeford, Me., on a clew which the authorities are closely guarding.

Assistant Medical Examiner Shea declares that death undoubtedly resulted from a blow or kick in the abdomen and that Dunn was unconscious when he was thrown in the water.

An effort is being made to locate the unidentified man who disappeared after telling the police where to find Dunn's body. Dunn had been missing since Saturday.

Seven companions of Dunn on the last night he was seen alive have been put through a severe grilling. It is believed information given by one of these men is what sent Inspector Thorn on his hurried and mysterious trip to Biddeford.

Another man who is declared to have been with Dunn on Saturday night cannot be located, but it is declared the police have his name and are today pressing their search for him.

The police believe Dunn was slain as the result of an argument. Lambert's pond, where his body was found, is a shallow salt water pool near the Sea street boulevard in Lynn.

Boom—Consume
"MADE IN AMERICA"
GOODS.

Adriatic Within Neutrality Rules

WASHINGTON, Sept. 3.—The State Department today ruled that the White Star liner Adriatic, which arrived in New York Saturday with four six-inch guns mounted on her decks, may sail without violating the neutrality regulations of the United States. Assistant Secretary of the Treasury Peters wired Collector of the Port Malone to grant permission to the liner to clear, following receipt of the State Department's decision.

Her status as a merchant ship was fixed by the joint neutrality board.

Stolen Auto and 6 Occupants Caught

Joseph Eberlin, patrolman of the Dorchester station, captured a stolen automobile, and its six occupants, early today, after a chase of a mile and a half in a commandeered auto. The captives were arraigned in the Roxbury Court today. The machine is the property of L. Harry Adleson, New York city, and was stolen half an hour before its capture from in front of the Copley-Plaza.

Hold Roxbury Man in Auto License Case

Leopold Green, eighteen, of No. 67 Townsend street, Roxbury, who has been spending the Summer at Winthrop, was arraigned in the East Boston Court today charged with operating an automobile without a license. He was held in $200 for a hearing Wednesday.

Lynn Man Is Found Dead in North Adams

NORTH ADAMS, Sept. 3.—A man, believed to have been A. Housel of Lynn, was found dead in bed at the home of Daniel Riddlesworth, in Ashland street, where he had been staying. A number of leases were found in his pockets and he is believed to have been a collector. His effects also contained a letter, thought to have been written by his son.

Is Arraigned for Break at Sharon

Harry C. Langdon, who, the police say, held up Washington G. Cook, an official of the town of Sharon, with Cook's own revolver, was arraigned in the Stoughton Court today charged with breaking and entering Cook's house. The police asked for a continuance to investigate Langdon's character.

Dr. O'Brien Dies in Rockport at 82

ROCKPORT, Sept. 3.—Dr. Owen St. Clair O'Brien, eighty-two, is dead at his home in Broadway. He served as surgeon in a Maine cavalry regiment in the Civil War and was trustee and member of the medical staff of Haskins' Hospital.

LOCAL BREVITIES

The Boston City Club will hold a special meeting at the clubhouse on Thursday, September 10, to discuss plans for raising $400,000 and the paying off of a mortgage on the property at Beacon and Somerset streets.

Albrecht Von Schroeder, New England manager of the Hamburg-American line is a first lieutenant in the Field Artillery Regiment in active service in Belgium. He is enjoying good health, according to a letter received from him by Ernst Franzen, assistant New England manager.

Mr. and Mrs. George W. Norris received many beautiful presents in honor of their golden wedding anniversary, which they celebrated at their home, No. 60 Bow street, Woburn.

Boston friends today learned of the wedding of Norman H. Foster, a Medford contractor, and Miss Susie E. Langley, daughter of William Langley, of Saco, Me., which took place at Saco.

Alexander L. Moir, a Lowell letter carrier, is arraigned before United States Commissioner Hayes, charged with stealing letters from the United States mail. He had been a carrier since 1891.

Thirty members of the Wholesale Lumber Dealers' Association of Boston are enthusiastic today over their trip through the Cape Cod Canal. The party was conducted by Superintendent C. T. Waring of the Canal Company.

James Brennan of No. 95 Union street, Brighton, was the first accident patient at the new St. Elizabeth's Hospital. He was injured by an automobile at Commonwealth and Chestnut avenues, Brighton.

The body of James F. Moore, fifty, who was drowned at Revere Beach, was taken to his home at No. 14 Ellis avenue, Lynn, today. It is not known whether Ellis fainted in the water or was stricken with heart disease before entering the water.

Dr. Royal Hatch of Wellesley and Miss Edith Frances Noera, Wellesley, 1916, are on their honeymoon today. They were married at the Copley-Plaza.

Plans for the big Polish mass meeting, which is to be held in Faneuil Hall next Sunday afternoon, are almost complete.

The Rev. Patrick T. Higgins of St. Mary's parish, Montvale, who recently returned from Europe, was given a reception and a purse of $390 by his parishioners.

John F. MacNeil, fifty, of No. 37 Quincy street, Somerville, dropped dead in West Somerville.

Senator Francis J. Horgan starts his campaign for the Democratic nomination in the Eleventh Congressional District against T. J. Fay of Roxbury next Tuesday.

A woman who was found wandering about Quincy suffering from loss of memory has been identified as Mrs Mary A. Chalmers of Boston.

George V. S. McConnell of Arlington is back from the White Mountains and tells a story of being lost on a mountain in a thunder storm with a party of friends.

A long legal fight between Harvard University and the city of Cambridge over a triangular lot of land in front of the Harvard Law School in Kirkland street hangs in the balance as city officials recently claimed that the land belongs to the city.

The annual exhibition of the product of children's gardens will be held at Horticultural Hall on Saturday and Sunday.

MRS. HEARST HOST FOR 200 IN SAN FRANCISCO

SAN FRANCISCO, Sept. 3.—Powerful inspiration and practical impetus were given to what has been described as San Francisco's greatest civic work yesterday at the Palace Hotel, where some two hundred of the city's most efficient men and women and social service workers met as the guests of Mrs. Phoebe Hearst, at a luncheon given by her to the Travelers' Aid Society of California.

The special object of the gathering was to have the members of the society, which was formed for the protection of the traveling public, especially girls and women, meet and listen to Orin C. Baker of New York, in whose honor Mrs. Hearst gave the luncheon. He is the general secretary of the Travelers' Aid Society of New York and has come to San Francisco to assist the local organization in devising and perfecting its methods upon the model of those that have proven highly successful in New York, where Mr. Baker has had supervision of a great deal of the actual operations of the society.

Boom—Consume
"MADE IN AMERICA"
GOODS.

American Killed Climbing the Alps

GENEVA, Sept. 2., via Paris, Sept. 3.—Paul G. Wilmot, of South Dakota, an Oxford University undergraduate, who has been missing, was found dead today at the bottom of a precipice on the Goschener Alp. The body has been taken to Lusten for burial. The victim, accompanied by another American undergraduate of Oxford, had gone mountain climbing without a guide.

Masons Parade in Worcester Streets

WORCESTER, Sept. 3.—Members of the Massachusetts Masonic bodies paraded here today previous to the dedication of the new $250,000 Masonic Temple on Ionic avenue. The Mayor and city officials reviewed the procession. Fred W. Leavitt will preside tonight at the banquet in the Bancroft House at which heads of all the State bodies will be present.

Two Fatally Hurt by Auto; Driver Held

HAVERHILL, Sept. 3.—John Angelo and Sampel Catalanotto are at the Hale Hospital probably fatally injured. They were struck by an automobile operated by George H. L. Moody of Atkinson, N. H. They were laying a sidewalk in North Main street when the police say Moody drove his automobile over the curbing. Moody was arrested charged with operating an automobile while under the influence of liquor.

Banquets to 'Boost' Big Methodist Meet

The "Boosters" banquets, to boom the coming of 3,000 Methodist men to Boston, November 11-13, in Tremont Temple, will open September 16 in People's Temple at 6:30 p. m. Every detail to make this convention a success will be discussed. Rev. H. B. Dickinson, general secretary of the convention, has opened offices at No. 531 Boylston street.

Joseph L. Keogh of Roxbury Dead

Joseph L. Keogh, well-known attorney, is dead at his home, No. 36 Allegheny street, Roxbury, after two weeks' illness. He was thirty-eight years old, a graduate of Boston College and Harvard Law School. He is survived by his parents and two brothers.

AMERICAN DOLLARS
FOR
American Pay Envelopes

Prices of Fresh Eggs and Coffee Advance

Fresh eggs advanced two and three cents a dozen, and Mocha and Java coffee has gone up three cents a pound in Boston. Although wheat jumped another cent a bushel in the West, local flour dealers have not changed their prices.

A Practically Perfect Preparation.

YEARS of experience have enabled Mr. Fletcher to make Castoria a practically perfect preparation. These years of labor: the amount of money required to introduce its merits to the public: the investment in its manufacture, including the most modern machinery, mean a vast amount of invested capital. It follows that the greatest care is exercised in the selection of each ingredient, and the greatest attention is paid to every detail of its preparation. The result is the practically perfect preparation in the finished product; Fletcher's Castoria.

Herein lies the guarantee of the absolute safety in the use of Fletcher's Castoria for the baby, and the warning against irresponsible makers of imitations and counterfeits. The signature of Chas. H. Fletcher that is printed in black on the wrapper and red on the bottle is the mother's safeguard.

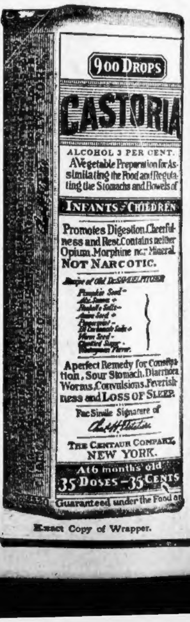
900 DROPS
CASTORIA
ALCOHOL 3 PER CENT.
A Vegetable Preparation for Assimilating the Food and Regulating the Stomachs and Bowels of
INFANTS & CHILDREN
Promotes Digestion, Cheerfulness and Rest. Contains neither Opium, Morphine nor Mineral. NOT NARCOTIC.
A perfect Remedy for Constipation, Sour Stomach, Diarrhoea, Worms, Convulsions, Feverishness and LOSS OF SLEEP.
Fac Simile Signature of
THE CENTAUR COMPANY, NEW YORK.
At 6 months old
35 DOSES—35 CENTS
Guaranteed under the Food and

Exact Copy of Wrapper.

Children Cry For

Fletcher's

CASTORIA

Extracts from Letters by Grateful Parents to Chas. H. Fletcher.

Mrs. John W. Derrick, of Lexington, S. C., says: "My children cry for Castoria, I could not do without it."

Mr. and Mrs. J. A. Gaines, of Ripley, Tenn., say: "We enclose our baby's picture hoping it will induce some poor tired mothers to give your Castoria a trial. We have used it since baby was two weeks old."

Mrs. J. G. Parman, of Nashville, Tenn., says: "The perfect health of my baby is due to your Castoria—the first and only medicine he has taken. He is never satisfied with one dose, he always cries for more."

Mr. and Mrs. A. L. Johnson, of Stevens Point, Wis., say: "When our baby was two weeks old he cried so much we did everything for him, then got some Castoria and he is now strong and fat. We would not be without it, and are very thankful to you."

GENUINE CASTORIA ALWAYS BEARS the Signature of Chas. H. Fletcher.

THE CENTAUR COMPANY, NEW YORK CITY

IT PAYS TO PAY CASH

HOUGHTON & DUTTON CO.

LEGAL STAMPS — NEW ENGLANDS' GREATEST CASH STORE — LEGAL STAMPS

Friday Three-Hour Sales

Our Advice Today—Buy For Cash, and Buy All You Can

Cash here versus credit elsewhere. No man who will stop to think a moment can question the contention that, everything else being equal, the merchant who sells for cash can be content with smaller margins than one who credits. If not, why, may we ask, is so much emphasis in current publicity laid upon the "spot cash" feature of various fortunate purchases? If the public can buy to as good an advantage on a credit basis, how does it happen that the merchant cannot? If either could, surely both could. But, of course, neither can and neither does. When all is said and done, it's the goods and the prices the people want; and we believe our low cash prices undersell in all lines.

$10.00 Bed Outfits..... 7.98
White iron bed, continuous post pattern, an all iron National spring and white cotton top mattress, all sizes. Complete at $7.98.
Fourth Floor

We Give and Redeem LEGAL STAMPS

$8 Mattresses at only 4.98
Roll edge, double layers of felt on top and bottom and fine excelsior and fibre centre, covered in good grade fancy art ticking, all sizes one or two parts. At $4.98.
Fourth Floor

On Sale from 9 to 12 A. M.

19c White Ratine.... 12½c
27 inches wide, very popular for suits. For three hours at 12½c per yard.
Street Floor

10c Outing Flannels 6½c
In stripes and plaids, in lengths from 10 to 20 yards. At 6½c per yard.
Street Floor

8c Apron Ginghams 5c
In fast blue plaids, 27 inches wide. For three hours at 5c per yard.
Street Floor

Women's $1.50 Low Shoes .. 39c
Canvas; also boots and satin, slightly soiled. For three hours at 39c per pair.
Street Floor

Women's $2 Boots 1.39
A factory lot in assorted styles and leathers. For three hours at $1.39 per pair.
Street Floor

Women's 50c Union Suits.. 27c
Lisle, fine ribbed, low neck, sleeveless, knee cuff, sizes 4 and 5. At 27c per garment.
Street Floor

Misses' 50c Union Suits.. 39c
Fleece lined peeler cotton, drop seats, long sleeves, ankle length, sizes 6 to 12 years. At 39c per garment.
Street Floor

Women's 25c Hosiery..... 20c
Silk boot, in black, seamless, high spliced heels, double soles and toes, lisle top. At 20c per pair.
Street Floor

Women's 50c Hosiery..... 35c
Black cotton and assorted colors, full fashioned, high spliced heels, double lisle soles and toes, fine lisle top, slight irregulars. At 35c per pair.
3 Pairs $1.00
Street Floor

Men's $1.25 Overshirts... 69c
Buy today and save money. Here are flannel shirts in green, navy, gray, tan and slate, all double stitched and with pockets, also attached collars. At only 69c.
Street Floor

Men's $1.39 Pajamas..... 92c
The first sacrifice of the season, domet pajamas, with silk frogs, all sizes. At only 92c.
Street Floor

Men's 59c Working Shirts 38c
In madras, percale and domet flannel, all with attached collars, in every color. At 38c each.
3 for $1.00
Street Floor

Men's $3.50 Bath Robes.. 2.25
Extra quality German Blanket Robes or Dressing Gowns for men, heavy girdle to match. For three hours at $2.25.
Street Floor

5c Laces at.......... 2c
Odd pieces of cluny, torchon and hamburg insertions, assorted widths and patterns. For three hours at 2c per yard.
Street Floor

25c Stationery at 15c
Gold Edge Correspondence Cards in blue, pink, lavender, gray and white. For three hours at 15c.
Second Floor

10c Paper Novels, 4 for 25c
By popular authors, including Chambers, Hope, Gunter, Clay, Garvis and Libby. For three hours at 4 for 25c.
Second Floor

$1.25 House Dresses..... 87c
Made of lawn, gingham and linon in a variety of styles and colors, one piece.
Third Floor

$1.00 Tub Dresses..... 49c
In sizes 34 and 36 only, made from a variety of materials in numerous styles.
Third Floor

98c Waists for........ 59c
New fall styles made of white striped voile, collar and vestee of good quality pique, finished with crocheted buttons.
Third Floor

$1.25 Waists at Only..... 75c
All the newest styles in organdie, voile and lingerie, trimmed with fine lace and embroidery, slightly soiled from counter display.
Third Floor

Bungalow Aprons...... 35c
Made of the best quality of percale, full length and extra wide; pocket and belt.
Third Floor

Ladies Drawers..... 16c
Made of good cotton, full size; all well made, French band; open or closed; clusters of pin tucks.
Third Floor

$2.98 All Wool Serge Skirts.. 1.65
Fine quality all wool serge skirts in black and navy and several medium shades; all sizes; positively worth $2.98. Three hour special price, $1.65.
Third Floor

$1.50 Dresses for 98c
Children's School Dresses made of gingham, percale and all the very newest fabrics and latest models; sizes 2 to 14 years.
Third Floor

25c Drawers for........ 17c
Children's drawers, made of good quality cotton, cut full, hamburg ruffle; sizes 2 to 12 years.
Third Floor

Sample Corsets...... 50c
All well known makes; medium, high and low bust; all sizes; embroidery trimmed; four hose supporters.
Third Floor

Ladies' 69c and 79c Gowns... 50c
Made of nainsook, trimmed with dainty embroidery yoke; silk ribbon drawn.
Third Floor

59c to 69c Knicker Pants. 49c
Corduroy, blue serge and all wool mixtures; all seams taped; full cut, well made pants; sizes 6 to 16 years.
Third Floor

Boys' $1.50 School Sweaters.... 98c
Assortment of all colors; V neck as well as roll collars; pure worsted and all wool; to fit boys from 6 to 16 years.
Third Floor

Men's $10 New Fall Suits... 7.98
An assortment of new materials, pencil stripe cassimeres, plain grays; also fine quality black thibets; sizes 34 to 42.
Third Floor

Boys' $5.00 Suits at..... 3.98
Corduroy in pretty brown shades, also fine all wool blue serges; lined pants; both Balkan models; sizes 7 to 17 years.
Third Floor

25c Cretonne 36 inches wide 15c
In handsome floral and conventional designs, beautiful colorings. For draperies, laundry bags, pillow covers, etc. At 15c per yard.
Fourth Floor

DRUG STORE

Best Powdered Borax—in one-pound packages 7¢
Tooth Powder—A good quality tooth powder. Regular 25c cans....... 11¢
Face Lotion—An excellent application for chapped hands and sunburn, usually 15c, at ....9¢
Toilet Paper—Good quality of paper in 10c packages ....5¢

75c Scotch Lace Curtains. 49c
Handsome selection of beautiful patterns in all-over and border effects. Both white and arab. A splendid bargain at only 49c per pair.
Fourth Floor

25c Window Shades...... 15c
Slight imperfections not detrimental to wearing qualities, mounted on strong spring roller, nearly all the popular colors, at 15c each.
Fourth Floor

$3 National Springs..... 2.19
An all iron National spring, nicely bronzed frame, in all sizes, for wood or iron beds. For three hours at $2.19.
Fourth Floor

$12.50 Solid Oak Tables.. 8.49
Nicely polished, has 42 inch top that extends six feet, heavy pedestal base and colonial scroll feet. At $8.49.
Fifth Floor

$3.25 Dining Chairs...... 2.25
All quartered oak, genuine leather slip seat, shaped legs and colonial feet. At $2.25.
Fifth Floor

$6.00 Parlor Tables..... 3.98
Large 20x20 inch top with undershelf and heavy colonial scroll feet, very strongly made and nicely polished in mahogany or golden quartered oak finish. At $3.98.
Fifth Floor

50c Linoleums at only..... 33c
Nairn's, Cook's and Neponset makes, two yards wide, some of them subject to slight imperfections. At 33c per square yard.
Sixth Floor

$1.38 Velvet Rugs at...... 98c
Size 27x54. For three hours at 98c.
Sixth Floor

BASEMENT

$1.30 Roofing—Reliable brand, one ply, full size rolls. At..........98¢
39c Roof Coating—Barrett's, per gallon.....29¢
$1.69 Gas Irons—Uneedit brand. At..........1.37
58c House Paints—Windsor brand, quart size. For three hours.......49¢

On Sale from 2 to 5 P. M.

Men's 25c Suspenders... 14c
For police and firemen, strong, durable, finished with leather back and heavy leather ends. At 14c per pair.
2 Pairs 25c
Street Floor

Men's 25c Underwear.. 14c
Also youths' athletic undershirts, coat style, cool nainsook garments. At 14c each.
2 for 25¢
Street Floor

Boys' 39c Shirts...... 25c
Strong, well made overshirts, with military collars, sample shirts. At 25c.
Street Floor

19c New Fig. Poplins 12½c
In all the new browns and dark grounds, small Dresden and Dolly Varden patterns. For three hours at 12½c per yard.
Street Floor

79c Mercerized Napkins..... 69c
For hotel, family or boarding house use, size 18x19. For three hours at 69c per dozen.
Street Floor

$1.19 Bed Spreads..... 89c
Hemmed crochet, Marseilles patterns, full size. For three hours at 89c.
Street Floor

Women $1.25 Underwear... 83c
Woolen vests, long sleeves and ankle length, regular and extra sizes; odd lots, samples and broken lines. At 83c ea.
Street Floor

Women's $1.00 Union Suits.. 69c
Bleached and heavy fleeced lined, peeler cotton, fine ribbed, long sleeves, ankle length; sizes 34 to 40. At 69c per garment.
Street Floor

Men's $2.50 Bathing Suits. 1.35
Our entire stock of fine wool suits, all sizes; good variety to select from. At only $1.35.
Street Floor

BASEMENT

$1.49 Poultry Wire—Galvanized after making, 48 inches high, 75 feet long, two-inch mesh. For three hours at 1.17
25c Fly Trap—"Hodges." At ....12¢
35c Alcohol Stoves—"Sternau's," with solid alcohol. At..........29¢
74c Bath Sprays—Nickel spray, five feet inner tubing. At..........59¢

Groceries & Provisions

9 to 12 A. M.

GROCERIES

25c Norwegian Sardines—Rainbow Imported Smoked, per can.....16¢
39c Fancy Maleberry Coffee, per pound..29¢
25c Salmon—Fancy Red Alaska Steak Salmon, per can ....21¢
5c Soap—Lifebuoy, healthy. Sanitary Wash Cloth free with every purchase of Soap. 5 bars 19¢
10c Corn Flakes—Quaker Toasted. Per pkg......6¢
28c Quaker Rolled Oats—Handsome piece china in every pkg. At.....23¢
25c Vanilla—Or Lemon. Slade's Extra Pure Strong. Per bottle..................20¢
10c Marmalade—Grandmother's Crabapple Jelly or Orange, 2 glass jars at 15¢
Second Floor

HOOD'S MODEL CREAMERY

21c Rich Mild Cheese, lb. ....19¢
30c Selected Fresh Eggs, per dozen....28¢
Hood's 10c American Dairy Cheese, per package ....8¢
25c Rich Pimento Cheese, lb. ....22¢
Second Floor

FISH

Strictly Fresh Shore Haddock, lb..........4¢
Fancy White Halibut, per lb. ....10¢
Finest Fresh Eastern Salmon, lb. ....20¢
Fresh Swordfish, sliced, lb. ....16¢
Fresh White Fish, sliced, lb. ....8¢
New Smoked Finnan Haddie, lb. ....8¢

2 to 5 P. M.

GROCERIES

4c Corn Meal—Milled by the Quaker Oats Company, at, 10 lbs..........31¢
5c Soap—Pearl White Floating, at 10 bars..35¢
14c Raisins—Fancy seeded. Per package.....10¢
25c Tuna Fish—California. Per can.......20¢
20c Stringless Beans—Per glass jars ....15¢
9c Tapioca—Fancy Pearl. Per pound ....6¢
25c Tomato Catsup—Snider's. Per bottle. 19¢
10c Milk—Peerless evaporated. Per tall can...8¢
10c Macaroni—Domestic. Per package ....8¢
Second Floor

HOOD'S MODEL CREAMERY

12c Peanut Butter—In bulk, lb. ....10¢
23c Young American Cheese, lb. ....21¢
30c Selected Fresh Eggs—Per dozen....28¢
28c Rich Old Factory Cheese, lb. ....25¢
Second Floor

MEATS

Lower prices on all meats.
Sirloin Roast, boneless, lb. ....23¢
Face of Rump Roast, lb. ....18¢
Best Short Cut Rump Steak, lb. ....32¢
Fresh Killed Fowl, per lb. ....18¢
Fine Cooking Potatoes, per peck.......23¢
Fresh Gherkins to Pickle—Good size, per hundred, at..........50¢
Crisp Arlington Celery, per bunch........8¢
Second Floor

Girls' $1.39 School Boots. 95c
In several styles, sizes up to No. 2. For three hours at 95c per pair.
Street Floor

Children's $1.00 Boots... 67c
Also a lot of "Educator" Ankle Ties, assorted kinds in several leathers. For three hours at 67c per pair.
Street Floor

Women's 25c Hosiery..... 18c
Silk lisle, black, seamless, gauze weight, high spliced heels, reinforced toes, four-inch garter welt. At 18c per pair.
3 pairs, 50¢
Street Floor

Children's 25c Hosiery..... 16c
Black cotton, fine and heavy ribbed, broken lines and slight irregulars, well reinforced. At 16c per pair.
Street Floor

12½c Hamburgs at 7c
Hamburg edges and insertions in short lengths, 1 to 5 yard pieces, edges from 4 to 7 inches wide. For three hours at 7c per yard.
Street Floor

25c Stationery at 15c
Gold Edge Correspondence Cards in blue, pink, lavender, gray and white. For three hours at 15c.
Second Floor

10c Paper Novels, 4 for 25c
By popular authors, including Chambers, Hope, Gunter, Clay, Garvis and Libby. For three hours at 4 for 25c.
Second Floor

$1.50 Knicker-bocker Pants.. 98c
All wool blue serge pants of heavy durable quality; our regular $1.50 corduroy pant included; save just 52c on these pants Friday; sizes 7 to 17 years.
Third Floor

50c Corset Covers...... 27c
All over embroidery; splendid quality; all sizes.
Third Floor

79c Long White Skirts. 50c
With deep imported embroidery flounce and deep dust ruffle; splendid materials.
Third Floor

Bust Supporters... 25c
Slightly soiled and mussed; all sizes; hamburg trimmed.
Third Floor

59c Colored Petticoats.... 39c
Well made, variety of pretty styles.
Third Floor

59c Dressing Sacques..... 27c
Of lawn in floral and oriental designs, square or round neck, ¾ sleeves and fitted back; sizes 34 to 38.
Third Floor

$1.98 Waists at Only.... 1.00
All beautiful lingerie waists, handsomely trimmed with dainty val. lace and fine embroidery. Just for three hours, at $1.00.
Third Floor

69c Waists at Only...... 39c
One lot of waists, odds and ends, broken sizes, in black lawn, flowered and striped crepe; also different colored middy blouses.
Third Floor

$5.98 to $7.50 Serge Dresses 3.98
Extra good quality, all wool serge; navy, black and the up-to-date shades; very stylish models; all sizes.
Third Floor

$2.98 Hats for........... 49c
Children's Hats, made in lace and straw, all colors, for girls from 2 to 14 years.
Third Floor

Men's $5.00 Rain Coats.. 2.85
Double texture, plain back, tan shades; the popular coat that is worn by most business men today; guaranteed; sizes 34 to 42.
Third Floor

Men's $12.50 Black Suits 10.00
Guaranteed all wool, perfect black, Boston made garments. The best black suit value in Boston; Fall weight; regular and stout sizes.
Third Floor

Boys' $2.50 Suits at..... 1.98
Russian and Norfolk styles; Balkan, stitched-on belts, patch pocket Norfolks; pretty styles of Russian suit with patent leather belts; sizes 3 to 10 years.
Third Floor

98c Dresses for........ 59c
Children's Dresses, made of madras and percale, neatly trimmed and latest styles; sizes 2 to 14 years.
Third Floor

39c and 49c Colored Scrim 29c
Fine mercerized voile scrim with drawn work patterns, satin stripes and beautiful colored borders. This makes up into the most effective curtains imaginable. At 29c per yard.
Fourth Floor

$1.40 Scrim Curtains..... 95c
Made of good quality scrim with wide insertion and edge, both cream and white, beaded ready to hang. At 95c per set.
Fourth Floor

29c Voile Scrim, at... 16c
Fine double thread, mercerized, in white, cream and ecru, makes up into ideal Dutch and sash curtains. At only 16c per yard.
Fourth Floor

60c Feather Pillows 39c
A large well filled pillow of new crushed feathers, guaranteed dustless, odorless, covered in A. C. A. ticking. For three hours, at 39c.
Fourth Floor

$6.00 Couch Cots 3.98
All bronze steel frame, with National wire top, 30 inches wide, complete with cotton top and bottom mattress. For three hours, at $3.98.
Fourth Floor

25c Naval Box Kites... 19c
Flown single, without bridle. For three hours at 19c.
Fourth Floor

$6.00 Mission Rockers or Chairs 3.98
All solid oak with high bent slatted back and slip seat covered in high grade imitation leather, fumed or Early English finish. For three hours, at $3.98.
Fifth Floor

$7.50 Mission Library Tables 4.98
All solid oak, with 42-in. top, large deep drawers and undershelf, strongly made and nicely finished, in fumed oak. At $4.98.
Fifth Floor

$1.00 Inlaid Linoleums.. 67c
Made of cork and linseed oil, colors through to the back. For three hours, at 67c per sq. yd.
Sixth Floor

$15 Velvet Rugs.... 11.98
Made in one piece, size 9x12. For three hours, at $11.98.
Sixth Floor

DRUG STORE

Wash Cloth and Case—Useful article for vacation or travelling. Rubber lined cretonne case ....8¢
Peroxide Cream—A good quality peroxide complexion cream. Regular 20c jars, at ....14¢
Petroleum Jelly—A high-grade petroleum jelly in 4-oz. glass jars ....5¢
Jap Rose Talc Free—With every box Cologne Bouquet Soap, we will give one 15c can of Jap Rose Talc free. Regular value of soap 35c. Total value 50c, for 29¢

1300 REFUGEES ARRIVE TODAY ON THE ARABIC

Continued from First Page.

ore in every instance to blame for hat happened.

ARELY ESCAPES MOB.

Miss E. P. Allan, one of a number f Boston school teachers who came ver on the Arabic, was arrested in rankfort, Germany, as a spy and as threatened by a mob.

Mrs. John T. Malloy of Waltham aw the great spectacle of the battle f Liege. Her husband was twice arested in Germany as a spy.

Colonole J. H. Cunningham of Boson told of being on a steamer in he Baltic which was chased by a erman cruiser and which finally ame to safety in Swedish waters.

Mrs. E. M. Barrows-Goodrich of rockton told of the shooting of 180 ermans as spies at Petrograd.

Judge and Mrs. Irwin and a dozen thers in a party head by Dr. and rs. Joel Metcalfe of Winchester had ts of excitement in making a jourey from Interlaken, Switzerland, London through Paris.

J. B. Detwiler of New York, returng with his wife and four-year-old ughter Eileen, said he had been arsted in Frankfort as a spy, that ten ldiers had shoved him through the reets with their bayonets while a ob hooted at him, and that later won his freedom by telling a Geran trooper who could speak English at Roosevelt was President of the nited States and that the colonel s a close personal friend of the iser.

IELSEA MAYOR HOME.

Mayor Willard of Chelsea, Mrs. llard, their daughter and Clerk seph Curley of the Chelsea Court, ere three weeks in getting home d they sailed from England after ey had bought up passage in three fferent liners.

Former Assistant District Attorney ichael Dwyer, returning with his ughter, Miss Frances, told of getng out of the war zone only after g delays.

The Arabic's voyage was practically eventful, though the passengers scussed little else than the war and e possibility of their being met by German cruiser. All portholes were anketed and no lights were allowed show at any time during the night.

Said Dr. Donoghue:

"I was in Heidelberg at the Cancer Institute when war was declared and the mobilization started. Like all Americans, we were treated very well indeed by the Germans. They did all they could for us, in getting us trains, taking care of our baggage and so on.

"We finally left for the front. At Herbesthal, the last town on the frontier, we were told to get out of the train. It was two miles across the border. The Belgians had blown up the bridges and plugged the tunnels, so we had to take autos.

SAW AEROPLANES IN ACTION.

"The advance troops of the army of the Meuse passed us, going towards Liege. Two divisions passed us in two and a half hours. We followed the army towards Dolain, and then on to Verviers. Here we were only 12 miles away from Liege.

"While we were in Verviers the bombardment of Liege began. We left the town and went up to the hills, to the very top of one of them. From here we watched the battle. We saw the aeroplanes flying high in the air, dropping bombs on the forts and city, and the forts replying with their guns.

"We were in Verviers a week. On Wednesday, August 5, the wounded began to come back from the firing line. I offered my services to the Red Cross Hospital in Verviers, but they did not need me as most of the wounded were cared for at Aaix la Chapelle.

"We had not been in Verviers long before we began to hear tales of terrible atrocities committed by the Germans. We were told the townspeople of Verviers had fired from housetops, killing two soldiers; that women had come out of their homes and killed the German wounded.

"We saw soldiers shooting up that section of the town where the two German soldiers had been killed. The soldiers killed fifteen or sixteen people.

"A proclamation was posted by General von Emmich through the town, saying that if there was any more trouble the whole place would be blown off the map. There wasn't any more trouble.

NO DUM DUMS USED.

"We saw the battle at Tongres and that at Vise. Dolhain was burned while we were in the vicinity. Here they shot an Englishman. The Germans had been shooting all who came from houses. The Englishman came out and fell with a bullet through him.

"The anti-German sentiment here is not fair. The Germans say there is justification for the shooting they are doing; that the townsfolk are the instigators.

"This talk o dum-dum bullets used by the Germans is baseless. I saw lots and lots of the German bullets and they are all steel jacketed. When these hit up against a wall the nose flattens, and this has probably led to the story of the use of dumdums.

"After we had spent a week in this section of Belgium, all the Americans were marched back eight miles. We went through the German army. Warriors were all around us, and we saw many of the big siege guns being hurried onward into the Belgium cockpit."

Boom—Consume
"MADE IN AMERICA"
GOODS.

Guard Franconia Off for Liverpool

The Cunard liner Franconia sailed for Liverpool today with ten first-class passengers, thirty second-class. Strictest precautions were taken at the sailing, no one but passengers being allowed on the ship.

Atlantic Sails with "Made in New England" Cargo

◆◆◆

Million Dollars' Worth of Coods for Pacific Ports

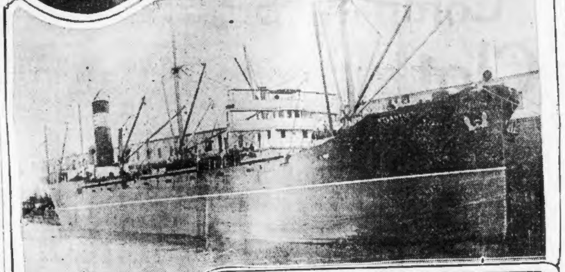

EMERY LINER ATLANTIC, CAPTAIN MEECH, COMMANDER, AND HER HUGE HOLD

New Prosperity to Come to New England Through Construction of Panama Canal.

The Emery Line steamer Atlantic—Boston's own contribution to the greater prosperity which the Panama Canal is expected to bring to New England—sailed today for the Pacific coast with over a million dollars worth of "made in New England" goods for our California and Oregon neighbors.

The steamer Pacific, also of the Emery Line, is now being finished at the Fore River Works and will start in this month with another great cargo of New England made goods.

With these two big facts Boston nd New England's new source of rosperity becomes a reality.

The Emery Steamship Company, an tgrowth of the old Boston shipping rm of John S. Emery & Co., that nt sailing ships to the Pacific coast the bonanza days following the iscovery of gold in California in 9, was one of the first of the imortant shipping concerns on the Atntic coast to see the possibilities developing a big water-borne traf between American ports on both les of the continent, upon the cometion of the canal. Determined at Boston should not lag behind this new development the company ave orders to the Fore River Shipilding Company for the construcon of two big freighters to be ready on the opening of the canal. The first of those vessels was the Atlantic. The second, the Pacific, is receiving the finishing touches at Fore River and will be ready to follow the Atlantic in September.

The company has shown the same energy in securing cargo for the new ships that it showed in getting ready for the opening of the canal.

The Atlantic left Boston with her holds filled to the hatch-combings. Her cargo was the biggest coastwise cargo that ever passed by Boston Light. It consisted of ..000 tons, dead weight, of merchandise of the most valuable description, from pins to printing presses. Her cargo manifest read like a complete list of New England manufactures, from automobile accessories to zinc waste baskets.

The Atlantic sailed from Boston direct for Los Angeles, making no stop at the canal ports. From Los Angeles she will sail for San Francisco and Portland, Oregon. Later, arrangements will be made to have the ships of the Emery line call at Seattle and possibly other ports.

The Atlantic will return as she went out, a "full ship." Her return cargo will consist almost wholly of canned salmon, canned and dried fruits. In the future the company expects to take shipments of shingles, lumber and other Pacific slope products.

The company will pay, by reason of the repeal of the exemption clause for American shipping in the canal tolls act, about $3,000 tolls each way through the canal. A government measurer has measured the Atlantic and given her a rating for canal tolls collection.

Captain J. A. Meech of the Atlantic is a veteran commander in the Emery service, his last command being the Penobscot.

Rev. John Dowdle of Holy Crosh Dead

WORCESTER, Sept. 3.—Rev. John Dowdle, past nine years treasurer of Holy Cross College, died today, aged seventy years. Brother Dowdle, as he was known, was born at Ann Arbor, Mich. Before coming to Worcester he was instructor at Fordham College, New York, and St. Francis Xavier College.

Woburn Explosion Causes $25,000 Fire

The explosion of a gas stove in the bowling alley and pool room of Michael H. Smith of No. 37 Main street, Woburn, started a disastrous fire there to——— the building was partially destroyed, while two houses at Nos. 19 and 25 Main street caught from the sparks. The total loss was $2,500. John Garvey owns the house at No. 25 Main street and Thomas Devoni the other.

Bishop Lawrence to Give Labor Sermon

Bishop Lawrence will deliever the sermon Sunday morning at the 11 o'clock services for wage earners in the St. Paul's Cathedral, in Tremont street.

Italians Protest Acts of Germany

ROME, Sept. 3.—A deputation of fifteen members, representing all the political parties, petitioned the government today to join with the United States in a protest against Germany's "Repeated violation of international law."

Man Fined $10 for Throwing Bottle

Dennis Hurley, after he and several companions emptied a quart bottle of tonic beer on C street, South Boston, hurled the bottle at a Polish resident who was passing by, striking him on the head. Hurley was arrrested and fined $10. He appealed.

Fined for Stealing and Carrying Gun

James Kerrigan, in the Charlestown court today, was fined $15 for stealing a revolver from Alfred Van Wyck and $50 for carrying the same revolver.

What Cadum Is Made Of

Cadum, the well-known remedy for Eczema and other skin troubles, is one of the very few preparations sold in drug stores that is not secret. A list of its ingredients is printed upon every box. One ingredient is oil of cade, which is recognized by doctors as being one of the best things known for Eczema. Another ingredient is zinc oxide, which dries up the water that forms upon sore places on the skin. Two other ingredients are petrolatum and white wax, which make a covering to protect these sore spots from the air and water. A trial box of Cadum can be secured in any drug store for 10c, but it is cheaper to buy the 25c size, as it contains nearly four times as much as the 10c box.

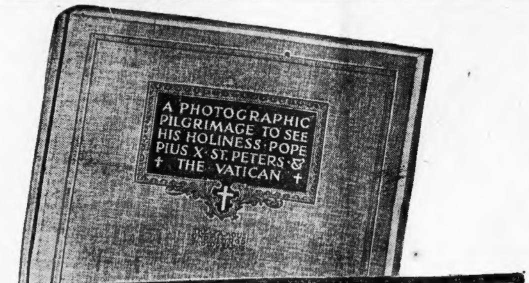

A PHOTOGRAPHIC PILGRIMAGE TO SEE HIS HOLINESS POPE PIUS X ST. PETERS & THE VATICAN

A Photographic Pilgrimage to See His Holiness Pope Pius X., St. Peter's AND THE Vatican

The Boston American has made it possible for you to secure this splendid cloth-bound $1.50 Book for

This book is bound in cloth with title in gold (size 8½x11 inches). It is handsomely illustrated with a series of thirty-nine remarkable views showing the Palace of the Vatican, its gardens, the great Church of St. Peter's, and pictures showing several poses of

HisHoliness Pope Pius X.

This book has never been sold before for less than $1.50. It has the enthusiastic endorsement of the highest church authorities.

A $1.50 Book 50c

And a Coupon Cut from Sunday's Boston American

How to Get It [illegible] 50c and coupon from Sunday's AMERICAN to American Promotion Dept., No. 5 Winthrop square, Boston, or send 60c and coupon to the above address and it will be [illegible]

NEW POPE TAKES NAME OF BENEDICT THE 15TH

First Solemn Word of the New Pope to World Catholics

This is the customary first blessing and solemn benediction of the new pope to the people of the Catholic world, as given today by Benedict XV. after his election as successor to Piux X.

"Sit nomen Domim benedictum.
"Adjutorium nostrum in nomine Domini.
"Qui fecit coilum et terram.

From henceforth, indeed, his help must be in the name of the Lord who created Heaven and earth.

"Benedicat vos omnipotens Deus. Pater . . . et Filius . . . . et Spiritus Sanctus !"

Then from thousands of voices arises the answer: "Long live the Holy Father !"

CARDINAL FRANCIS DELLA VOLPE, the Camerlengo, who announced the election of Cardinal Della Chiesa as Pope.

Continued from First Page.

when it began to look as though the rivalry between the supporters of Cardinal Maffi and Cardinal Ferrata would draw out the proceedings to an unreasonable length.

POPE BORN IN 1854.

Pope Benedict XV. is sixty years of age, having been born in 1854. He was ordained in 1878 and nine years later was made secretary to Cardinal Rampolla, one of the most powerful figures in the recent history of the Roman Catholic Church. The ceremony of the conclave upon the election of a Pope is this:

After the ballot has shown an election, the cardinal deacon and two other cardinals approach the successful candidate.

"Do you accept this election?" asks the cardinal deacon. In the case of Cardinal Della Chiesa the answer was in the affirmative. Then all the canopies over the cardinals' seats were taken down with the exception of that over the chair of Cardinal Della Chiesa.

"What name will you take?" was the next question of the cardinal deacon.

Cardinal Della Chiesa had evidently felt within his own mind the possibility of his elevation to the head of the great Church of Rome, for he quickly responded: "Benedict XV."

HOMAGE TO NEW PONTIFF.

The new Pope was then led to a high altar, where he robed himself in his pontifical vestments. Then he seated himself before the altar and received the homage of all the other cardinals, who kissed him upon the foot the hand and the cheek.

The choosing of a Pope was done quickly, owing to the troublesome political situation imposed by the European war. It also put at rest a feeling of uncertainty, and in some quarters anxiety, which has been felt all over the world since the death of Pope Pius X., particularly in Europe. It had been felt by all that celerity was imperative in the conclave, because no one knew what hidden influences might be at work that would plunge Italy into war. The prelates wanted to select a citizen of a neutral country; they also felt under obligations to the traditions of the church to select an Italian. Therefore speed was necessary.

When the conclave came to an end it was learned that Cardinal Vannutelli had sustained a broken leg during the course of the deliberations. Cardinal Vannutelli was confined to his bed suffering from a slight fever. His friends express some alarm, owing to his advanced age and his general physical condition. He was suffering from nervous prostration.

Early in the day and before the conclave came to an end, Baron Derp, the Belgium ambassador to the Vatican, asked and received permission to deliver a telegram to Cardinal Mercier, archbishop of Malines (or Mechlin), Belgium. The telegram, which was supposed to have referred to the war situation in Belgium, was passed to Cardinal Mercier by one of the attaches of the conclave.

MERCIER IN TEARS.

When Cardinal Mercier emerged later his face showed traces of weeping. In a voice which trembled with emotion, he exclaimed: "I will drink this bitter cup to the dregs. God's will be done."

The interregnum between the regime of Pope Pius X. and Pope Benedict XV. was just about two weeks, Pope Pius dying on the morning of August 20. In the meantime the affairs of the church have been administered by Cardinal Della Volpe, the camerlingo.

Another important function, which follows the election of a pope is the selection of a papal secretary of state. It is customary for the secretary of state to resign when a pope dies. Consequently that office was vacated by Cardinal Merry del Val when Pope Pius X. died.

The fisherman's ring, or the ring of St. Peter, which is always worn by the Pope as the insignia of his high office, has been broken up and remolded since the death of Pope Pius X. This ring will be worn by Pope Benedict XV. during his term of office.

TODAY'S ELECTION ENTIRELY UNEXPECTED IN CHURCH CIRCLES

By C O'CONNELL GALVIN.

Though papal elections are proverbially a surprise, the election of today is the most unexpected in the recent history of the church.

As long as it was generally accepted that an Italian cardinal would be the choice of the conclave, the names of Cardinal Ferrata and of Cardinal Ferrari were the most frequently mentioned in the dispatches sent out by the best informed correspondents in Rome.

The choice of Cardinal Pecci, who assumed the title of Leo XIII., was not an unexpected selection as the successor of Pius IX. Neither was the choice of Cardinal Sarto—Pius X., who has just passed away—entirely unlooked for, except by the recipient of the high office himself. For it was his intense desire that the conclave would choose some other cardinal and permit him to return to his beloved Venice to live there for the remainder of his days.

The scene today in the great square of San Pietro must have made an inspiring picture, as the immense multitude gathered in front of the grand basilica of St. Peter, knelt while the new Pope, clad in the white robes of his exalted office, stood at a window in the portico of St. Peter's and in loud voice intoned the first benediction of his pontificate.

WILL WAIT FOR PEACE.

While the ceremony of the coronation of the Pope will not take place until peace is once more restored among the nations of Europe, it will, when the time does come, make a most impressive spectacle.

The coronation will take place in the Basilica of St. Peter's. It will be attended by all the dignitaries of the church that can be present, from all the nations of the world. There will be in attendance and acting as escort to the new Pope, when he makes his solemn progress from the Vatican to St. Peter's, the great organizations of the laity whose foundation dates back in the centuries.

The Knights of the Cape and Sword, the Knights of the Holy Sepulchre and the Commendatores of the Order of Knights of St. Gregory the Great are the principal lay organizations. Clad in their splendid uniforms, which will lend an air of grand variety to the mpressive scene, they will precede the members of the Sacred College of Cardinals as they make slow and stately progress toward the papal throne.

During the solemnization of the pontifical mass the famous choir of the Sistene Chapel—the greatest choir of male singers in the world—will intone the music.

The most important event of all comes at the end of the mass. It is the crowning of the Pope.

GIVEN TRIPLE CROWN.

Accompanied by the cardinals the new pontiff goes to the Tomb of the Apostles. As he takes his place upon the dais the choir intones the ancient hymn, "Corona aurea super caput eius,"—"On his head gleams the golden crown."

While this is being sung, the dean of the cardinals takes the episcopal mitre from the new pope's head and replaces it by the tiarra, or triple crown. As he does this the cardinal says:

"Receive the tiara ornamented with three crowns. Remember thou art the Father of Princes and Kings, the Rector of the World, the Vicar on Eearth of our Saviour, Jesus Chrust, who is the honor and glory of all centuries."

To which the pope replies:

"May the holy apostles, Peter and Paul, in whose help, power and authority we trust, be our intercessors with the Lord."

Then the newly crowned pope arises and, in all the splendor of his pontifical vestments, gives to the congregation his apostolic benediction.

PASSING GLORY.

In all the elaborate ceremony one simple scene is enacted, which, in its way, is the most impressive incident of all. It comes at the supreme moment when, as the tiara is placed upon the pontiff's head, away up in the dome arises the strain of the silver trumpet march of sautation to the latest pope. A little boy stands in front of the papal throne, bearing in his right hand a torch of flax.

Theatres.

CORT DIRECTION JOHN CORT SEATS NOW
COMMENCING
LABOR DAY MAT.
OLIVER MOROSCO Presents
The Supreme Success of Successes
PEG O' MY HEART
By J. HARTLEY MANNERS
LAURETTE TAYLOR'S N. Y. TRIUMPH FOR TWO SOLID YEARS

Majestic Evenings at 8. Wed. & Sat. Mats. 2 Last Week
Moving direct to New York next Monday
"The Model Maid"
Philip Bartholomae's Musical Comedy Hit
Next Week—Seats Today
Beginning Labor Day Matinee
THE NEW COMEDY SENSATION
WILD OATS
By Porter Emerson Browne.

BOSTON Daily Mats. 2:15 Evenings 8:15
DUSTIN FARNUM
(HIMSELF)
IN "THE VIRGINIAN"
UNHEARD-OF PRICES 25c, 50c
Matinees 1000 Seats 10c
Evenings a Few at 75c
NEXT WEEK—Dustin Farnum in "The Squaw Man."

SHUBERT Evenings at 8 Wed. & Sat. Mats. 2
Arthur Hammerstein's Musical Jollity
HIGH JINKS
With Stella Mayhew & Co. of 60
Seats now for Labor Day Mat. and Eve.

PLYMOUTH OXFORD 2675 Matinee Thurs. & Sat. at 2
Henry W. Savage Offers Holman Day's comedy of New England life—full of snap and ginger
ALONG CAME RUTH

LOEW'S St. James
Best Vaudeville and Photo Plays

LOEW'S Orpheum
Best Vaudeville and Photo Plays.

WASHINGTON OPPOSITE R H WHITE MODERN CONTINUOUS 10 A.M. 11 P.M.
Photo-play theatre de luxe with 8atey organ
"THE WRATH OF THE GODS"

HOWARD Garden of Girls Burlesque with Andy Gardner, also Frank Bush. Always something doing. 1 till 11

Theatres.

B. F. KEITH'S Twice Daily 2 and 7:45
HENRY E. DIXEY Late Star of "1000 Years Ago."
MARIE NORDSTROM in "Bought and Paid For," and Big Company In the Comedy CASTLE ROMANCE One Week Only!
HARRY COOPER Late of "Hanky Panky."
CECILE WESTON LOUISE LEON Vaudeville's Latest Sensation!
HOPKINS-AXTELL CO. In "Travel Troubles."
MAURICE WOOD 12 Character Changes
RICE-SULLY-SCOTT, Ward Baker, Sur Smith, Wills & Hassan, Skinner & Woods.
TONIGHT—BASEBALL NIGHT. "Red Sox" and "Athletics" Will Occupy Boxes.

TREMONT MONDAY NIGHT Sept. 7.
SEATS NOW
CHARLES DILLINGHAM Presents
FANNIE WARD
IN
Madam President
The Farce Comedy Sensation of 6 Countries
BEST SEATS NIGHTS $1.50 MATINEES WED. & SAT

WILBUR THEATRE Season Opens Sept. 7
Inaugural Labor Day Evening Performance
WITH WM. HODGE (The Man from Home)
In His Latest and Greatest Success
"THE ROAD TO HAPPINESS"
SEAT SALE NOW IN PROGRESS

COLONIAL Extra Mat. Labor Day. Nights at 8. Wed. & Sat. at 2.
Henry W. Savage's Operetta Triumph
SARI A Musical Miracle: A Hive of Humor: Bewildering Beauty.

CASTLE SQ. Phone Ox. 5300
THE CRAIG PLAYERS
IN OVER NIGHT
Next Week:
The Girl of the Golden West.

GRAND OPERA HOUSE Bohemian Burlesquers—Matinee Daily. Wrestling tonight, M'Phee vs. Alerendy Direction of Geo. Tooker.

WALDRON'S CASINO Hanover Street Near Tremont Row
HAPPY WIDOWS BURLESQUERS

TREMONT TEMPLE Twice Daily Popular Prices
First Time in America—2 Weeks Only
THE WONDERFUL BIOPHONE
GRAND OPERA SINGING MOTION PICTURES

SCOLLAY SQUARE OLYMPIA Continuous 9:30 a. m. to 10:30 p. m.
Sensational 2-Reel War Subject,
THE KAISER'S CHALLENGE
VAUDEVILLE AND PHOTO-PLAYS

GAIETY BURLESQUE Wash. St., near Boylston
STAR AND GARTER SHOW

Amusements.

ROCKINGHAM FAIR
SALEM, N. H.
NOW
"GOVERNOR'S DAY"
Trains Leave North Station:
8:01 A. M. 8:24 A. M.—10 A. M. 11:05 A. M.—12 Noon
12:25 P. M. 1:15 P. M.
55 MINUTES from BOSTON

BASE BALL
TODAY AT 1.30 2 GAMES
RED SOX vs. PHILADELPHIA
FENWAY PARK
Tickets now on sale by our agent at Wright & Ditson's at regular prices.

NANTASKET
The Beach with Countless Attractions, Shore Dinners.
Steamers from Rowe's Wharf.

PLYMOUTH
THE IDEAL ALL DAY TRIP
THE LINA LEWIS NAUTICAL ORCHESTRA
Steamer Betty Alden leaves Rowe's Wharf 10 A. M. Daily
[illegible] ROUND TRIP

Follow The BLUE FLAG To NORUMBEGA. Auburndale on The Charles Mats. 3.30 Eve. 8.05 Opens Daily 10 AM

TO PROVINCETOWN
100-Mile Round Trip $1.00, on the big wireless equipped Dorothy Bradford, leaving wharf, 400 Atlantic Ave., Daily 9 a. m. Sundays and Holidays, 9:30 a. m. Staterooms, refreshments, etc.

SHOES TO COST MORE IF WAR IS CONTINUED

By C. E. BOSWORTH,
Secretary Shoe and Leather Reporter Company.

Not in a full half-centuy, if ever before, have the tanners and shoe manufacturers of this country been confronted with such a serious problem as that which stands before them today awaiting solution.

Their problem is also the problem of the people in every plane of society, because the end of the supply of raw materials for the production of shoes and leather is already in sight. Persons who fully realize the importance of immediate action for self-protection will buy shoes now for future use, and it is worthy of especial note, when we realize fully how acute the situation is, that dealers have not taken advantage of the situation and raised their prices.

As a matter of fact, they not only have continued to sell at former prices, but most of them are now in the midst of their Summer clearance sales, offering real bargains in footwear, when retailers all about them have raised the prices on other necessities whether or not such increases were warranted by the real conditions.

WAR NOT WHOLLY TO BLAME.

The great European war is not alone responsible for the present straits. Hide and skin prices have advanced steadily for many months. When tanners asked for a proportionate increase in the price of leather, shoe manufacturers were reluctant to pay it; and, instead of placing blanket orders for leather to be delivered during a long period of time, they ordered leather in small lots as they needed it.

Tanners were cautious, therefore, and through their inability to judge just how much leather they would sell, they curtailed production, so as to prevent any great accumulation of finished leather, and made just enough to keep pace with the demand.

This increase in the price of their raw materials and the influx of foreign leathers after the tariff was removed both aggravated this universal caution of tanners, and today we are without any appreciable accumulation of finished leather in this country.

RAW MARKETS CLOSED.

At present it is impossible to get coltskins and horsehides from Russia, our greatest source of supply for these products. European hides, for the making of upper, sole and belting leathers, are also unavailable. South American hides come to us by way of Europe, so that source of supply is also useless at this time. And the millions of kid and goat skins from India and neighboring countries, together with those which we usually get from South America, are also unavailable. France and Germany supply us with our best calfskins. We will be unable to get more of this excellent stock for many months.

More than this, our tanners import most of their tanning materials and coloring matter. There is no supply of these things on hand to satisfy anything more than immediate wants, and even if tanners could get enough domastic hides and skins, they would be at a loss to tan them for want of these materials. It is no wonder that prices of leather have risen from two to four cents a foot in the past four days, and despite the increases, tanners are reluctant to sell to any but shoe manufacturers who buy from them regularly.

It has been suggested that fabrics and felt soles would creep in now to meet the emergency, but it must be remembered that most of the shoe cloths are imported, and though felt soles are practically perfected, not only for special shoes, but also for shoes for every day wear, all, or nearly all, the wool and hair which go into felt are also imported, and relief in this direction will be months in coming.

Even the materials for the manufacture of fibre board, for counters and such uses in footwear, are also imported, and it is already a big problem to find enough of these lesser parts of shoes to supply the demand for more than a short time.

SHORTAGE OF CATTLE.

We were once in a more fortunate situation, for it was but a few years ago that cattle were roaming our plains in the proportion of three to one to our population, but agriculture replaced grazing so rapidly that our cattle supply has dwindled so that the proportion is now exactly the reverse of what it was only these few years ago. We have naturally come to depend upon foreign countries for our supply of raw materials and now we are as unable to get these products as though we ourselves were besieged by a belligerent nation powerful enough to close our ports.

When the European disturbance is over, the consuming public will not benefit by the reopening of our sources of supply for some time to come, because the great shoe and leather producing countries of Europe will still be suffering industrial paralysis and will look to this country more than ever for the finished product. It is obviously a timely action to buy shoes now to put away for future use.

Be Good To Yourself

by keeping in good physical trim and you will be the best friend to yourself and a pleasure to others. Most sicknesses begin in the ordinary and minor ailments of the digestive organs, and for these ailments

Beecham's Pills

have become the most popular remedy, because they are so safe, so certain, and prompt in their beneficial action. They tone the stomach, stimulate the liver, regulate the bowels. By cleansing the system and purifying the blood they prove that they

Are the Best Of Good Friends

Largest Sale of Any Medicine in the World. Sold everywhere. In boxes, 10c., 25c.

These Spell P-R-O-S-P-E-R-I-T-Y

The Lynn Chamber of Commerce sounded a prosperity note by announcing that the old A. C. Fisher leather factory on Marion street, Lynn, long idle, has been leased and will shortly open, employing 300 hands, with an annual payroll of about $250,000.

NEW YORK, Sept. 3.—Manuel Gonzales, Consul-General of Costa Rica, who has called a meeting of the Latin-American consuls for today, believes the New World will be made commercially independent of Europe during the war by establishing a Pan-American banking system, by education of the merchants of both countries, by co-operation and by inter-communication between North and South America.

NEW YORK, Sept. 3.—Francisco Urquidi, Mexican Consul-General, says: "I have been obliged to establish a separate bureau to take care of inquiries as to commercial opportunities in Mexico. Three large firms have just informed me they send representatives to Mexico within the week."

The American Wool and Cotton Reporter says that while many dyestuffs come from abroad and cannot be produced here, aniline colors have been produced here, and can be produced in large quantities if the chemical benzol can be secured. "There is a possibility of reverting to some of the older dyestuffs, such as logwood." The Reporter believes dyestuffs will be found.

AMERICAN DOLLARS
FOR
American Pay Envelopes

Two Men Jailed for Rescuing Prisoner

Patrick and Timothy Keating of No. 183 Bunker Hill street, Charlestown, and No. 15 Brighton street, Charlestown, were in the Charlestown court today for coming to the rescue of a drunken man arrested in Sullivan square. The drunken man escaped, but of the two rescuers, Patrick was badly beaten and 28 stitches were taken in his scalp. In addition he received sentences totaling seven months for assault and attempted rescue, and Timothy Keating received sentences totaling six months.

Find Prisoner Dead in Cell in Everett

James McDonough, thirty-six, who formerly lived on Garden street, Charlestown, was found dead today in his cell in the Everett police station. Medical Examiner McCaffrey of Somerville declined to give the cause of death, pending an autopsy. McDonough was arrested yesterday on a charge of drunkenness.

AMERICAN DOLLARS
FOR
American Pay Envelopes

Herbert Q. Emery of Roxbury Dead

Herbert Q. Emery, for many years engaged in the theatrical business anad recently a teacher of elocution, is dead at his home, No. 20 Circuit street, Roxbury. He was forty-eight years old. The funeral will be held tomorrow from Waterman's chapel.

'EDITORIALS BY MR. HEARST HAVE HIT THE MARK'

LOS ANGELES, Sept. 3.—E. L. Doheny has returned from New York after making efforts to secure the safe return to this country from Germany of J. E. Retsold, the mother of Mrs. Doheny. He finds prospects of such promise that he will visit his great oil properties in Tampico districts in Mexico in a short time.

"The European tragedy centres interests and emotions," said Mr. Doheny, "but it presents complex problems that we as a people must meet.

"Mr. Hearst in his editorial utterances has impressed on our people the duty of immediately availing themselves of the opportunities for action in quick development of the needed shipping and the furtherance of rapid commercial relations where these have been stopped as a result of the war.

"I fully agree with Mr. Hearst in this. Now is the time for our country to extend its trade to all the markets of the world, and particularly to those of the countries to the south of us which have been dependent on Europe and whose wants must be supplied by us or no one."

Boom—Consume
"MADE IN AMERICA"
GOODS.

Pays $15 Fine for Two Doormat Wraps

Frank Wilson, fifty-seven, claiming to live at No. 132 Heath street, Roxbury, was fined $15 today in the Charlestown court because he could not explain how he came by two doormats in which he had wrapped himself when found by a policeman. Ten of the $15 was for larceny of the mats from someone not known, and the other $5 was for drunkenness.

"HUSTLE" FOR FOREIGN TRADE, URGES FORBES

By B. C. FORBES.

The United States is preparing to fight three wars—wars of conquest.

* * *

The United States means to win important victories—

First—On the sea;

Second— In international banking;

Third—In foreign trade.

* * *

The head of one colossal enterprise whose ships are ready to hoist the American flag assures me that President Wilson intends to promulgate "very liberal" regulations governing the admission of ships. This high authority is confident the Stars and Stripes will shortly flutter at many a masthead and in numerous ports where the American emblem has been but a memory for decades.

* * *

America's campaign for marine victories, therefore, is full of promise.

* * *

Yesterday the Federal Reserve Board granted permission to establish branches of American national banks in Argentina and Brazil. Chili, it is understood, will also be invaded shortly.

* * *

Non-business people can have no conception of the importance of this step or of the fundamental necessity for providing powerful banking facilities in South America as a preliminary to building up permanent, extensive trade with that continent.

* * *

Without American banks, South American trade could never be fully captured by the United States.

* * *

The intricacies, the difficulties, the delays and the diplomacy incidental to the successful founding of American banking institutions in South America are almost beyond the layman's grasp. The problem is less one of money than men and management. Knowledge not only of banking at home, but of both banking and commercial practices in each South American territory is essential. Then, too, first-hand acquaintance with local firms and with credits is essential in the case of those placed in charge of the new foreign branches.

* * *

Just how much work and study is being exerted by the National City Bank at present in connection with its project the public cannot guess. From President Vanderlip down, officers, experts called in for the purpose and clerks are all busy on one or other phase of the enterprise.

* * *

But that the gold dollar will ere long rival the English pound sterling as an international banking instrument no one need doubt.

* * *

As for our contest for new foreign markets, who can fail to feel immensely encouraged? The columns of the Hearst and other newspapers have been so full of inspiring reports on this subject that no attempt need be made here to cover the ground.

* * *

What I would rather emphasize today is that the United States must needs "hustle" if it hopes to get ahead of England in the worldwide battle for the foreign markets lost to Germany. England is not too engrossed in war to exploit commercial possibilities.

Medford Clubhouse to Open Labor Day

On Labor Day the Wellington Club of Medford will dedicate its new clubhouse on Middlesex avenue. The club was formed last February. Governor Walsh, Congressman Deitrick, Senator Dean, Representative Haines, Mayor Taylor of Medford and others are to speak.

50¢ ATTACHED

WEAR SLIPKNOT RUBBER HEELS

THEY aid the efficiency of the fatty cushion which protects the bony part of the heel by yielding to the tread and relieving the body of the jar of contact with hard pavements

Don't accept the "just as good." Ask for SLIPKNOT RUBBER HEELS and insist on getting what you ask for

MANUFACTURED BY
PLYMOUTH RUBBER CO.
CANTON. MASS.

Store Closes Saturday At 1 O'Clock

Jordan Marsh Company
Great Basement Store
The Store of Absolute Satisfaction

Store Closes Saturday At 1 O'Clock

FRIDAY & SATURDAY—OUR BIG

School Outfitting Sale

Complete Stocks of New Fall Clothing & Furnishings For School Girls and Boys

The Very Newest Fall Fashions in
Misses' & Girls' School Dresses

At Lowest Prices

Misses' 6.50 New Serge Dresses
These are new Fall styles, in several pretty models. One style in particular is made of blue serge, with long tunic over plaid skirt and plaid collar and cuffs. Sale price..... **4.95**

Misses' 7.50 Serge Dresses
In the long tunic over skirt effect, finished with satin girdle and small buttons, pretty lingerie collar. Sale price.... **5.95**

Misses' & Children's Trimmed Hats. This popular dept. is now showing some of the most charming little hats for Fall wear in an almost endless variety of real youthful styles and pretty colorings. They're all beautiful and original—designed by real artists who devote all their energies to juvenile millinery.................... ***59c, 98c, 1.29 & 1.49***

Children's 25c Mercerized Hose, fine ribbed, fast black only; seconds	***12½c***
Children's 50c Fibre Silk Hose, fine ribbed, black only; seconds	***25c***
Misses' & Children's School Shoes, gun metal, Goodyear welts; misses' sizes 11½ to 2 for 2.25. Children's sizes, 8½ to 11	***1.85***
Boys' School Shoes, gun metal calf, with welt soles. Little men's sizes 9 to 13½ for 1.85. Boys' sizes, 1 to 5	***2.50***
Boys' 25c Balbriggan Shirts and Drawers, short sleeve shirts and knee drawers	***19c***
Children's 12½c Knitted Waists, Jersey ribbed, pin tubes attached; sizes 2 to 5 years only	***9c***
Children's 1.00 Sweaters, in sizes up to 6 years. Extra good value at	***45c***
Children's 2.00 Sweaters, hand knit and plain stitch, sailor and roll collars. In gray, tan, copenhagen and white. Sizes 2 to 6 years	***1.45***

You Can Save Money Here on Serviceable School Clothes

For Active Boys

4.00 and 5.00 Norfolk Jacket Suits, assorted patterns, in grays and dark mixtures, some with two pair of pants, lined; sizes 8 to 17 years................	***3.45***
25c Wash Waist, in light colors, size 7 to 15 years. Marked special at	***21c***
5.00 Norfolk Jacket Suits, in a good variety of smart mixtures, some with two pairs of pants. Sizes 7 to 17 years. Sale price	***4.25***
50c Rah! Rah! Hats, in light and dark patterns and all sizes. In this sale	***19c***
25c Caps, in a variety of smart new Fall patterns. All sizes. Choice	***21c***

Closing Out Just 162
Men's Seasonable Suits
Worth 10.00 and 17.50
4.95 & 9.50

Men, here's a chance to pick up a genuine bargain in a good serviceable suit of clothes. It's an odd lot of Suits in broken sizes—Suits that a few weeks ago would have cost you 10.00 to 17.50. They must go this week—hence this deep slashing of prices. Choice of desirable mixtures, serges, cassimeres and worsteds. If you can find your size in this lot of suits you'll get a bargain that you'll long remember.

2.00 and 2.50 New Fall Derbies and Soft Hats, 1.65 and 1.90

ATHLETIC CHAMPIONS
OPEN SERIES AGAINST SOX
TODAY WITH DOUBLE HEADER

BOSTON AMERICAN SPORTING NEWS

BRAVES LEAD THE LEAGUE
BY DOUBLE VICTORY OVER THE
PHILLIES AND GIANTS' DEFEAT

BRAVES ON TOP AFTER A LONG, HARD BATTLE

WHAT MAY HAPPEN TODAY

If the Braves win and the Giants lose, the Boston leaders will be two full games ahead of the champions of other years.

If the Braves win and the Giants also win, the Braves will hold their present lead of one game.

If the Braves lose and the Giants win, the Braves will be second, according to figures, though practically tied with the Giants. The rating will be: Giants, .557; Braves, .556.

If the Braves lose and the Giants lose, the Braves will still retain their lead of one full game.

By NICK FLATLEY.

First place, with the entire league behind, is at last the proud perch of the smashing, battering, all-conquering Braves. The long chase has ended. The fight is now on to hold the fore, through thick and thin down to the end of the season.

Yesterday's mad rush of the Climbers settled beyond all doubt any question of their right to be up there in front making the pace.

The Phillies this afternoon will probably have to face the redoubtable Lefty Tyler, despite the fact that said Quakers are supposed to have a liking for hurlers of portside proclivities. Lefty has been moving 'em all down this season, and even the fact that the mighty Alexander will most likely oppose him in the box will not take a bit of confidence out of the Boston brigade.

TYLER DUE TODAY.

Stallings might have saved James yesterday, after the Braves had stored away that first game beyond all doubt in the opening frames, but he refused to vary the program that has worked so well in the race to the roof. No doubt he figures that the best way to force the Giants to do a Rodman Law and start downward is to keep the Braves winning.

The chances are now that he will work Tyler today, try Strand or Hess against the Quakers tomorrow and chase back either Rudolph or James for the Saturday game. Then he will have Tyler and whichever member of the "big three' does not work Saturday, for the Monday double fray with the Giants, the Saturday performer for the Tuesday battle.

While his plan of campaign in this immediate case might not appeal to many expert critics of matters baseball, George has accomplished the impossible this season, and can be depended on to keep right on doing the same.

THRILLING CHASE ENDED.

Yesterday's performance marked the completion of the greatest climb in all the history of major league baseball. Shortly after the first of July, the Braves were apparently mired in last place, fifteen games behind the champion Giants, who, to all appearance, had another penant all sewed up.

But the Braves, in a great trip through the West, started for the front. Out on the trails they won twelve of the sixteen games they played. They came home in the first division, to the rear of the Cardinals and the Cubs, and to all intents and purposes, too far back of the Giants to ever hope to crawl up.

A sensational home stand, however, in which they won eleven games while losing but three, sent them again out on the foreign fields only six games and a half back of the leading Giants.

They started the work away from the home pasture by cleaning up the Giants in three straight games, and then took nine and dropped five in a jaunt which took them through the Western points of the circuit.

After the Philadelphia series, opened so auspiciously yesterday, comes to an end they will come home for a stand of twenty playing days, during which time they will have twenty-two games.

CAMPAIGN A SENSATION.

Their wonderful climb, the sensation of a baseball year chock full of sensations, has seen them win twelve and lose four while working through into the first division take eleven and drop three at home while getting within striking distance of the van, and a final cleanup of fourteen wins against five losses while getting the undisputed ownership of the uttermost heights.

Totalled up, they have won thirty-five battles while losing twelve. What makes their performance all the more wonderful, more than half their games in this time have been fought against first-division teams, all having a splendid chance to land the final honors and all accordingly playing the hardest kind of baseball against the Climbers.

Looked on as a veritable minor league outfit by every individual in the country who knew anything about baseball, less than two months ago, the Braves today are universally hailed a great ball team.

FIGHT SPIRIT DID IT.

They have gone through on their fighting spirit—a spirit infused by Manager Stallings, who refused to be discouraged when fortune frowned and kept pegging away with never a letup. His efforts have earned him, and deservedly, the title "Miracle George."

Just about now, all excepting the well-known New York critics, who, as we are aware, have heretofore persisted in believing that the Giants would beat even the Athletics in a world's series, are unanimous in admitting that the Braves are the logical candidates for the premier honors of the season of 1914 in the National League.

Unless they slump badly, and it is not in reason to suppose that a team will crack after going through two months of desperate sort of fighting that has been the lot of the Braves, the Climbers will come mighty close to having a good hold on the van when the first days of October, with the final big excitement, roll round.

No team in baseball has evel faced harder opposition and come through more gloriously. There has never been the slightest evidence of a lapse of confidence on the part of the players, and now that they are finally out in front, it's only reasonable to suppose that they will bang along with a lot more heart than when they were down in the ruck, almost hopelessly out of it.

Today they rest a full game ahead of the Giants. If they lose this afternoon and the McGraws win, they will slide back into second place. The figures just now are:

	W.	L.	Behind
Braves	65	51	Leader
Giants	63	51	1 game

The pair will be virtually a tie if the aforementioned matter of a loss for Boston and a win for New York becomes a matter of history in this afternoon's battles. But they will be in second by the figures, on which, of course, the standing depends.

If the Braves lose and the Giants win today, here is how the two will rate:

Giants	64	51	.55652
Braves	65	52	.55555

By the end of the week, however, the two teams will be on even terms as regards games played, unless the weather intervenes, as the Giants must play double bills both Friday and Saturday with the Dodgers. Incidentally this is not going to be the greatest help in the world for the McGraw pitchers.

Consequently, when they arrive here Labor Day, there will be some turnout to watch the stalward Stallings stars try and put the final crusher on all Giant hope. Unless we miss our guess close to 60,000 people will watch the two holiday battles.

Bringing Up Father

By George McManus

Copyright 1914, International News Service

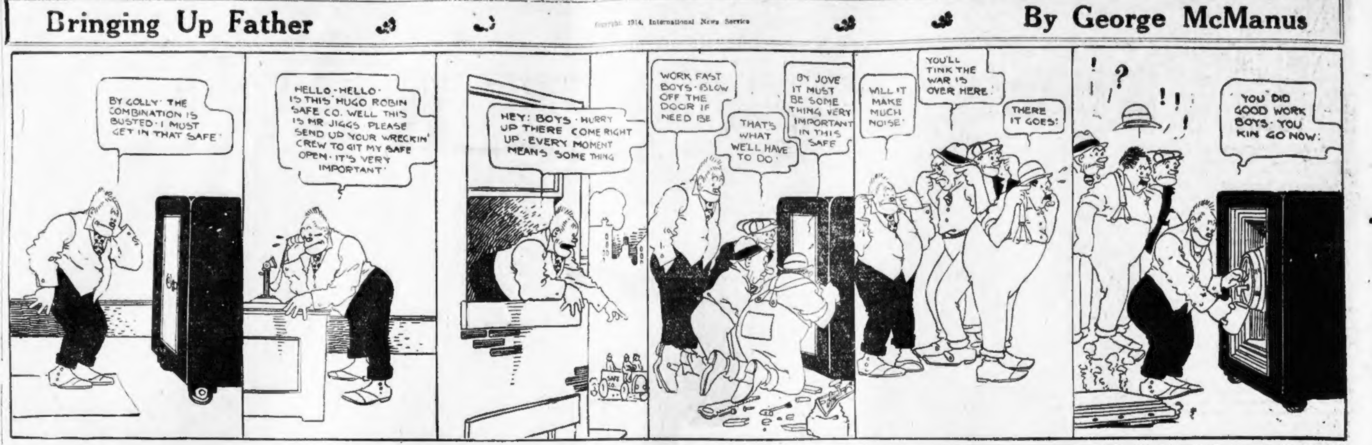
BY GOLLY · THE COMBINATION IS BUSTED · I MUST GET IN THAT SAFE
HELLO · HELLO · IS THIS HUGO ROBIN SAFE CO. WELL THIS IS MR JIGGS · PLEASE SEND UP YOUR WRECKIN' CREW TO GIT MY SAFE OPEN · IT'S VERY IMPORTANT
HEY: BOYS · HURRY UP THERE · COME RIGHT UP · EVERY MOMENT MEANS SOME THING
SAFE CO.
WORK FAST BOYS · BLOW OFF THE DOOR IF NEED BE
THAT'S WHAT WE'LL HAVE TO DO
BY JOVE IT MUST BE SOME THING VERY IMPORTANT IN THIS SAFE
WILL IT MAKE MUCH NOISE
YOU'LL TINK THE WAR IS OVER HERE
THERE IT GOES!
! ? ! !
YOU DID GOOD WORK BOYS · YOU KIN GO NOW:

Sidelights on Sports

By A. H. C. MITCHELL

NOW, then, boys three long cheers for the Braves. They are up there at last, undisputed leaders of the National League race, one full game ahead of the Giants, playing like a whirlwind and full of confidence.

THE unexpected has really happened. Some of us who went South with the Braves on their training trip made the prediction that the men under Stallings would finish in the first division.

It is hardly likely that any of us thought they would win the pennant. As far as the writer is concerned he based his belief on a first-division club largely on Stallings.

THIS column has repeatedly called attention to the rare ability of Stallings as an organizer of a ball club. Not only does he know how to organize a ball club, but he knows every angle of the game and he is a fighter that is able to make his men fight with him.

THE Braves may not win the pennant, but today they have the best chance of any club in the National League to do so. The "crack" predicted by many well informed men, such as McGraw and Mathewson, has not developed. And it is doubtful if they will "crack." They will lose games, of course, but there is no reason to believe they will "crack."

BASEBALL predictions are ticklish things to make, because baseball is such an uncertain game. There are so many big and little things that may happen to a club—things that range from the injury to one or two star players to a pebble that gets in the way of a batted ball causing the loss of the game.

THE Braves have had their share of "breaks" in their favor in the past six weeks, but the club that is fighting usually gets them and they are turned to the best advantage.

IT may interest Messrs. McGraw, Mathewson and a few others to know that the Braves took to the toboggan in the second game at Philadelphia yesterday. They started off with five runs in the first inning and then took a terrible slump in the second, only scoring four runs.

It was even worse in the third when they were only able to pile up three tallies. After this they broke completely and didn't score again. This ought to show McGraw that Stallings' men are on the downward grade.

FENWAY PARK seats about 32,000 persons, yet from the way things look just now ropes will be needed for the afternoon game of Labor Day when the Giants play the Braves here in Boston. If the day is at all pleasant there is no doubt but that a tremendous crowd will turn out both in the morning and in the afternoon.

THE Braves remain in Philadelphia the rest of the week, but will open up at Fenway Park on Monday with McGraw's men.

FROM the looks of yesterday's score it would seem that Rube Marquard has not yet "come back" in the proper manner. The Brooklyns had no trouble in getting to him.

WHEN it comes to feeling the strain you can bet the limit that the Giants are feeling it right now considerably more than the Braves and if there is any "cracking" to be done it would not be surprising to find that the Giants are the ones to "crack."

THE great baseball machine from Philadelphia, known as the Athletics, are with us again in charge of the able and astute Connie Mack. They say the Mackmen are rooting for the Giants to win because they believe there will be more money in it for them and because they believe they "have it on" McGraw's team.

But if the Braves win the flag in the National League it will be found that Fenway Park will hold considerable gate money.

THE pitchers in the doubleheader at Fenway Park yesterday did considerable execution with the bludgeon. In the first game Mitchell singled and James singled. For the Red Sox Gregg made two safe hits.

In the second game Bedient pounded out two singles something he has not done of an afternoon since he became a member of the Red Sox.

A CURIOUS thing about the second game was that the Browns made five safe hits in succession in the third inning yet only scored two runs.

IT was mighty hot work for everybody, including the spectators. All hands grew peevish before the sport ended. Umpire Egan canned a St. Louis coacher for suggesting that he "get 'em up."

CONNIE MACK SAYS THE BRAVES WILL BE TOUGH FOR ATHLETICS

Connie Mack, manager of the world's champion Athletics, believes his team will have a hard time in defeating the Braves if it so happens that the team clash in the world's series this season.

"Manager Stallings and the Braves deserve a world of credit for their plucky spurt from the bottom of the ladder to the lead in the National League," said Manager Connie Mack.

"Too much credit cannot be given Stallings. He is a great baseball leader, and I have always considered him as such."

"There is an impression abroad that I want to correct. Many fans think that the Athletics, by reason of their recent world's series successes, hold their opponents, whoever they may be, lightly. That is not true. One mistake my boys have never made is to underestimate their rivals.

BUT MATTY SAYS BRAVES CAN'T WIN

Christy Mathewson, the Giants' stand-by, has written an article to prove that the Boston Braves are "not of championship calibre" and that they are qualified to rank only as tail-enders.

SPORT NOTE.

"Those Braves are boobs," says Mathewson;
"The game they cannot play.
"They've really got my sympathy"——
(They won again today).
"The normal place for those poor scouts
"Is with the blind and lame.
"They cannot hit, they cannot run"——
(They've won another game).
"They haven't got our calibre,
"They haven't got our way."
But really, just consider this——
They won again today.

7-20-4
R. G. SULLIVAN'S
10c CIGAR.
Thirty-nine years continuous increased sales tells its own story.
Factory, Manchester, N. H.

CHAMPIONS OF GOLF WORLD IN MATCHES TODAY

MANCHESTER, Vt., Sept. 3.—Play in the second round of the national amateur golf championship tournament at the Ekwanok Country Club ran true to form and every favorite was victor.

The present title holder, Jerome D. Travers of Upper Montclair; three former champions, Walter J. Travis of Garden City, W. C. Fownes, Jr., of Pittsburgh, and Robert A. Gardner of Hinsdale, and Francis Ouimet of Woodland, amateur champion of France, were among the eight survivors who are expected to make the third round today one of high class golf.

Interest in the second round competition centred in the match between Champion Travers and Eben M. Byers of Allegheny. Travers won by 5 up and 4 to play.

Ouimet bested W. I. Howland, Jr., by 4 up.

Fownes defeated R. W. Lewis of Ridgefield, Ct. by 6 up.

Ray R. Gorton of Brae-Burn had to play his best golf to survive, J. N. Stearns, 3d, of Princeton bringing the play to the thirty-sixth hole for decision, where Gorton won by 2 up.

J. P. Guilford of Intervale, N. H., a boy of seventeen years, with remarkable driving powers, was eliminated by Roy D. Webb of Englewood by 1 up.

Braves Will Win Flag, Says Wright

Fred E. Wright, one of the champion rooters for the Braves, in a letter addressed to Secretary Herman Nickerson today, invited the homecoming league leaders to attend next Monday night's performance of "Along Came Ruth," the piece now running at his theatre. The reply came as follows:

> "Manager Stallings and his Braves accept invitation to performance of new Savage play at Plymouth Theatre Labor Day. Team full of fight and confident of victory.
> HERMAN NICKERSON

"The Braves," said Colonel Wright today, "have won the profoundest admiration of the baseball public all through the country. To do this they've had to overcome what has been for more than ten years the perpetual opinion of the other teams—a joke. I believe everyone realizes this. It is needless for me to say that the Braves will win the pennant."

Fenway Park for All Braves Games

PHILADELPHIA, Sept. 3.—President Gaffney of the Braves has accepted the offer of President Lannin of the Red Sox for the use of Fenway Park for the remainder of the Braves' home games, twenty-six in all.

September 16, which will be the opening of the St. Louis series, will be observed as Evers day, when a big delegation of Troy friends of the Boston captain will attend.

Girl Driver Wins in Fitchburg Race

FITCHBURG, Sept. 3.—A feature of the Bay State short-ship circuit races here was the driving of Miss Margaret Flynn, who piloted Colner to victory in straight heats in the special trot or pace event.

Why Not Drink
Pfaff's Beer
"Best Brewed
Because
Brewed Best"

BASE BALL CARD TO-DAY

NATIONAL LEAGUE.

Teams.	Position	Per Cent if They win	Per Cent if They Lose	Average Today	How Series Stands	Pitchers.
Boston	1	.564	.556	.560	6	Strand or Crutcher
At Philadelphia	7	.462	.453	.457	8	Alexander or Mayer
New York	2	.557	.548	.553	7	Mathewson or O'Toole
At Brooklyn	5	.470	.462	.466	6	Allen or Reulbach
Chicago	4	.525	.516	.521	13	Humphries or Cheney
At Cincinnati	6	.467	.458	.462	4	Benton or Douglas
Pittsburgh	7	.466	.449	.457	11	Conzelman and Cooper
*At St. Louis	3	.532	.516	.525	5	Griner or Sallee

AMERICAN LEAGUE.

Teams.	Position	Per Cent if They win	Per Cent if They Lose	Average Today	How Series Stands	Pitchers.
Philadelphia	1	.691	.675	.686	8	Shawkey and Bressler
*At Boston	2	.590	.574	.583	7	Leonard and Foster
Washington	3	.521	.513	.517	11	Engel or Shaw
At New York	6	.460	.451	.455	5	Keating or Fisher

*Doubleheader. If the teams break even their percentage will be: Pittsburgh, .458; S. Louis, .524; Red Sox, .583; Athletics, .683. Where doubleheaders are played tabulated figures indicate double win or double loss.

Chicago, Detroit, Cleveland, St. Louis American League clubs have open dates today.

Food for Sport Fans

By GEORGE E. PHAIR

$100.

"Well, how are things today, old scout?" I said to Heine Zim.
His jaw was set, his eye was wet, his brow was dark and grim.
It was a little telegram that caused his heart to pine.
And as he read the cruel words, he sadly answered "Fine!"

We don't know what Heine Zim's salary is, but he only gets about half of it.

Heaving a ball into the stand probably is Heine's notion of inside baseball.

It is said that Benny Kauff owns eighteen bats. If Pete Knisely were to purchase eighteen bats and swing them all at once he might hit something.

Possibly Billy Papke will succeed in coming back, but he has a long distance to come.

THEY WIN, BUT LOSE.

Poor Connie Mack was feeling sad and blue,
His future wore a dark and sombre hue.
"This winning streak has got my goat," he said.
"I wish my team would lose a game or two.

"What profits it to play at such a rate
And drive a thousand runs across the plate?
My ath-a-letes are out so far in front
They cannot draw the money at the gate."

From the alibis handed out by the British and French war ministers you'd think they were a lot of pugilists.

Jim Pugh is bringing his Disturber back to America. He figures that there are too many disturbers in Europe.

All that stands in the way of a Johnson-Willard match in Australia is that Australia doesn't want it.

Reports from the front indicate that the White Sox are conducting a masterly retreat.

YAP.

The Jap,
Wise chap,
Has cap—
Tured Yap.

As a result of the capture of Yap by the Jap we have learned that Yap is on the map.

It was Charley Williams who designed the Federal League schedule, but you'd think it was Sam Loyd.

The terrific explosion heard in the vicinity of Philadelphia leads one to suspect that the White Sox have run into a mine.

The latest rumpus in Mexico it attracting considerable attention—in Mexico.

In view of his persistence in bursting into print one might say that Jim Bluejacket pants for publicity.

MAIL ORDERS FILLED
Richardson's Special Straight Whiskey 1.95 Per Gal.
Order Now for Labor Day
RUM, GIN and BRANDY. Per Gallon . . 1.95 Sample Quarts . . 49c
CALIFORNIA WINES. Per Bottle . . . 19c
BEER, ALE and PORTER. 3 Quarts . . 25c Per Dozen . . . 99c
HOLLANDERS XXXX WHISKEY. Per Gal. 3.00 Express Paid
RICHARDSON'S Pikesville MARYLAND RYE. 4 Qts., Ex. Paid 4.00
VERY OLD PORTS and SHERRIES. Per Quart 50c
54 YEARS OF SQUARE DEALING
SOME REPUTATION
Charles L. Richardson & Co.
107 Beach St. Boston

McPhee and Alcready in Mat Bout Tonight

Elmer (Scotty) McPhee is in the best of shape for his match with Alcready, the Bavarian, at the Grand Opera House this evening. He feels confident that he will win in straight falls and earn the right to meet Pat Connolly, the Irish speedster, the following week. They will go the best two out of three falls, catch-as-catch-can, to a finish, with George Tuohey refereeing.

Army-Navy Game for Philadelphia

WEST POINT, N. Y., Sept. 3.—The Army and Navy football game probably will be played in Philadelphia. The Army officials to-day indicated that rather than have the game called off they would yield to the Navy's ultimatum, "Philadelphia or

AMERICAN DOLLARS
FOR
American Pay Envelopes

Motor Boats Open Speed Races Today

BUFFALO, N. Y., Sept. 3.—Ten of the fastest power boats in the country will participate in the sixth annual regatta to be held on the Niagara River today, tomorrow and Saturday, under the auspices of the Buffalo Motor Boat Club.

Today's race is a thirty-mile event for the championship of the United States. Tomorrow's races will be thirty-five miles for the championship of the Great Lakes, and the closing event Saturday will be a thirty-five-mile race for the championship of America.

Freak Regatta at Medford Labor Day

At the Medford Boat Club Labor Day a novelty regatta will be held with hurry-scurry, hand-paddle, tilting, backward paddling, tub and other races, and the final regatta of the year will be held September 12. A concert will be given during the afternoon and a dance and illumination in the evening. The club will keep open house during the day.

BIG PARADE LABOR DAY MONDAY SEP. 7
Bill and I had just split a bottle of that mild, mellow, body-building, eye-brightening, ambitionful

Hampden Ale

"Do you know next Monday's a holiday?" I reminded Bill.

"Sure," he says, "Labor Day. They call it that because everybody quits a regular job to work a lot harder by walking ten or twelve miles in a hot parade."

"Well," I keep on, "I wrote some poetry about it."

"Help," says Bill; "wait till I get another bottle of Hampden."

"What for?" I ask.

"To put me in good humor and good physical condition so I can stand it. Now shoot."

"We greet you, workers,
With joyous hail;
We drink your health
In Hampden Ale."

"Just one improvement, I'd suggest," says Bill.

"What's that?" I ask.

"Oh," says Bill, "just cut out everything but the last two words and say them over the 'phone to the dealer."

Springfield Breweries Co.,
SPRINGFIELD, MASS.
Boston Branch, 11 Knapp St. . Tel. Oxford 3050

LEADING STARS IN GOLF
WORLD SCHEDULED FOR BIG
MATCHES IN TITLE TOURNEY

BOSTON AMERICAN SPORTING NEWS

HOWARD DREW LOSES HIS
FIRST RACE IN FOUR YEARS
TO B. A. A. SPRINT CHAMP

ATHLETICS' BIG BAND OPENS IN DOUBLE BILL

By A. H. C. MITCHELL.

The Athletics are here for the remainder of the week for the purpose of tackling the Red Sox this afternoon at 1.30 o'clock in four games with a double-header to open the proceedings.

This trip of the Athletics to Boston is supposed to be the last one of the year, but perhaps they will come again. We hope so. If they do come it will be as opponents of the Braves in the worlds' series.

But as far as the Mackmen playing the Red Sox is concerned the four games this week will wind them up for the year in this city. The visiting players are not yet sure of the pennant in their league. While they practically have it won they cannot yet afford to take things easy, especially with the Red Sox, who are their nearest competitors for the bunting. Therefore, Mr. Mack is expected to put his best men in the field, and they will, of course, play their hardest, for, if perchance, they should drop four straight games to the Sox it would put quite a crimp in the number of points that separate the two teams in the percentage column.

Carrigan has evidently been holding back "Dutch" Leonard for the Athletics, and it is expected that the star left-hander will opose the Mackmen in the first game this afternoon. George Foster may pitch the second game.

Mack works his twirlers in such a fashion these days that it is hard to guess the names of the twirlers he will pit against the Red Sox pair.

Carrigan's men have had some tough work lately. Today's games will mark the fourth double-header for them this week. On Friday and Saturday there is only one game to be played each day. They will seem like days off to the tired athletes.

The weather is quite warm for September, isn't it?

Three Third Prizes for Bay State Rifles

SEA GIRT, Sept. 3.—The Sea Girt championship, the Libbey and Wimbledon matches were the features of the day here.

The Sea Girt was won by Corporal F. Coppedge, United States Marine Corps, with a total score on the four ranges of 188. Lieutenant A. W. Lee of the navy was second, with a 188, and Sergeant James Loughlin of Massachusetts third, with 187.

The Libbey match went to Captain W. H. Richard of Connecticut with 92. Major W. A. B. Martin of New Jersey finished second with 90, while James Loughlin of Massachusetts was third, with 90.

A. W. Lee of the navy shot his way to victory in the Wimbledon match with a score of 96.

Captain Chase of Massachusetts was third in the shoot for range officers.

Army-Navy Game for Philadelphia

PHILADELPHIA, Sept. 3. — The Army-Navy football game will be played in this city this Fall, according to announcement made by E. J. Berlet, chairman of the business men's committee, who has been endeavoring to secure the return of the game to Philadelphia.

Mr. Berlet states that he has been notified that "the West Point football authorities have agreed to the ultimatum from Annapolis that the contest must be staged here."

Shibe Park, the American League baseball grounds here, has been offered for the game. With the erection of extra stands, the grounds, Mr. Berlet said, will seat more than 40,000 spectaters.

Jeff Smith Will Return to Australia

Jeff Smith is not going to tarry long in America, having accepted terms with "Snowy" Baker for another trip to Australia.

They will sail from San Francisco on September 29 and Smith is under contract for three fights before returning. Just who will be his opponents is [illegible] known, but Clabby hardly will be one of them, as he was to sail for America today.

Manager Lippe says that Smith would like to have one fight here before going back to Australia, and that if necessary he could postpone their departure probably thirty days. By staying here until late in October he could engage in a couple of fights.

Walthour Sets Record in 50-Mile Contest

NEW YORK, Sept. 3.—Bobby Walthour of Atlanta, Ga., defeated a classy field in the fifty-mile motor-paced race at the Brighton Beach Motordrome. George Wiley, the American champion, was second; Clarence Carmen of Jamaica, third, and Percy Lawrence, San Francisco, fourth. Walthour's time was 1h. 2m 49 2-5s., a new record.

New Hotel Ketterer
NEW MANAGEMENT.
Comfortable Rooms. Every Convenience.
Dining and Grill Rooms for Ladies and Gentlemen a la Carte.
Sunday and Holiday Service a Specialty.
170-172 Canal St., opp. North Station

INDOOR SPORTS

Copyright, 1914, International News Service.

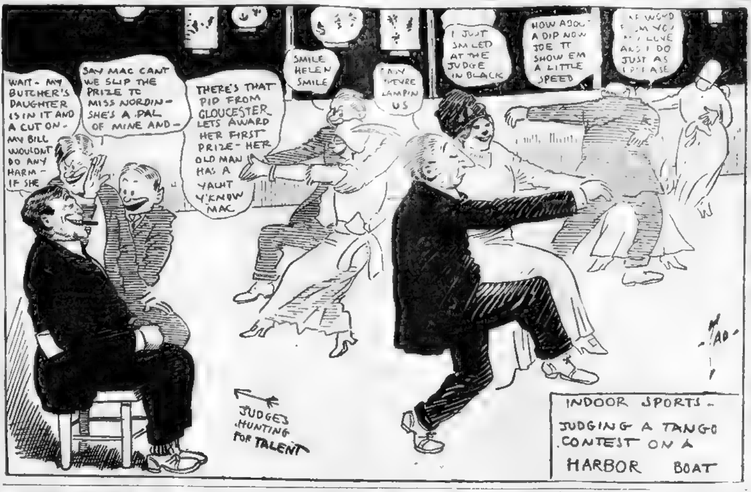

WAIT - MY BUTCHER'S DAUGHTER IS IN IT AND A CUT ON MY BILL WOULDN'T DO ANY HARM - IF SHE
SAY MAC CAN'T WE SLIP THE PRIZE TO MISS NORDIN - SHE'S A PAL OF MINE AND -
THERE'S THAT PIP FROM GLOUCESTER LETS AWARD HER FIRST PRIZE - HER OLD MAN HAS A YACHT Y'KNOW MAC
SMILE HELEN SMILE
EASY THEY'RE LAMPIN US
I JUST SMILED AT THE JUDGE IN BLACK
HOW ABOUT A DIP NOW JOE TO SHOW EM A LITTLE SPEED
JUST AS I PLEASE
JUDGES HUNTING FOR TALENT
TAD
INDOOR SPORTS - JUDGING A TANGO CONTEST ON A HARBOR BOAT

$1,000 TO BACK WILEY IN RACE AGAINST TIME

The offer of a $500 bet on the eve of the middle-distance motor-paced championships at the Revere cycle track that Wiley, the present title-holder, cannot better the hour record made early in the season by Leon Didier of France, has aroused the local bike fans and they have already raised a purse of $1,000 to back the Syracuse rider.

The bet, or the offer, was made, according to the track officials, by an F. L. Scott, who was present at the race meet on Tuesday night and very anxious to have an audience with Wiley, and it was only after a visit to the training quarters that the news leaked out.

Wiley says he never makes a gamble of any kind, but adds that he can easily beat this mark and as the race in question was to be simply against time and not in competition, makes it much easier. The little title holder also points to the fact that he has already beaten the mark established by Didier and on the Beach track also, when he made forty-two miles and four laps, which was two laps better than that made by his former French rival.

The title race is anxiously awaited by the fans, who are not forced to wait a week owing to rain last Saturday night, but from reports of other riders, Wiley is going to have his work cut out for him.

Walthour, who was given an outside chance is looming up strong with a new record for the marathon distance made last night against a big field, while Moran, Mitten and Carman are also riding fast.

Navy Boxing Star Easy for Gibbons

HUDSON, Wis., Sept. 3.—Tommy Gibbons made short work of the much touted Navy star, Fagan, sending him down for the count in the second round of their scheduled ten round battle here.

AMERICAN DOLLARS
FOR
American Pay Envelopes

TODAY'S BASEBALL SUMMARY

AMERICAN LEAGUE.

	Won	Lost	P.C.
Philadelphia	83	38	.686
Boston	70	50	.583
Washington	61	57	.517
Detroit	63	61	.508
Chicago	60	63	.488
New York	56	67	.455
St. Louis	56	67	.455
Cleveland	39	85	.315

Games Today.

Philadelphia at Boston (2 games).
Washington at New York.

Yesterday's Results.

At Boston—First game, St. Louis 9, Boston 6; second game, Boston 7, St. Louis 2 (called in seventh inning, darkness).

At Washington—Washington 4, Chicago 4 (called after tenth inning).

At New York—Detroit 6, New York 5.

FEDERAL LEAGUE.

	Won	Lost	P.C.
Indianapolis	68	52	.567
Chicago	66	54	.550
Baltimore	61	54	.530
Brooklyn	58	57	.504
Buffalo	59	57	.504
Kansas City	57	63	.475
St. Louis	54	67	.446
Pittsburgh	48	66	.421

Games Today.

Baltimore at Pittsburgh.
Brooklyn at Buffalo.
Kansas City at St. Louis.
Indianapolis at Chicago.

Yesterday's Results.

At Chicago—Indianapolis 2, Chicago 0.

At St. Louis—St. Louis 4, Kansas City 3.

At Buffalo—First game, Buffalo 3, Brooklyn 1; second game, Brooklyn 5, Buffalo 5 (called after twelfth inning, darkness).

At Pittsburgh—Baltimore-Pittsburgh game postponed, rain.

COLONIAL LEAGUE.

	Won	Lost	P.C.
Fall River	59	35	.628
New Bedford	56	39	.589
Woonsocket	47	43	.522
Pawtucket	42	53	.442
Taunton	40	54	.426
Brockton	37	57	.394

Games Today.

Taunton at Pawtucket.
Fall River at Brockton (two games).
New Bedford at Woonsocket.

Yesterday's Results.

At Taunton—Taunton 7, New Bedford 4 (first game), Taunton 4, New Bedford 3 (second game).

At Pawtucket—Woonsocket 8, Pawtucket 2.

At Fall River—Fall River 8, Brockton 3.

EASTERN ASSOCIATION.

Games Today.

Springfield at Pittsfield.
Waterbury at New Haven.
Bridgeport at New London.
New Britain at Hartford.

Yesterday's Results.

At Pittsfield—First game forfeited to Pittsfield on non-arrival of New Britain team; New Britain 8, Pittsfield 3 (second game).

At New London—New London 4, Hartford 1.

At Bridgeport—Bridgeport 7, New Haven 2 (first game), Bridgeport 5, New Haven 2 (second game).

At Springfield—Springfield 1, Waterbury 0.

SOUTHERN ASSOCIATION.

At New Orleans—First game, Nashville 2, New Orleans 0; second game, New Orleans 0, Nashville 0 (called end 12th, darkness).

At Mobile—Mobile 2, Chattanooga 0 (called 7th, darkness).

At Birmingham—Birmingham 6, Atlanta 1.

Only six teams playing.

NATIONAL LEAGUE.

	Won	Lost	P.C.
BOSTON	65	51	.560
New York	63	51	.553
St. Louis	64	58	.525
Chicago	63	58	.521
Brooklyn	54	62	.466
Cincinnati	55	64	.462
Philadelphia	53	63	.457
Pittsburgh	[illegible]	63	.457

Games Today.

Boston at Philadelphia.
New York at Brooklyn.
Pittsburgh at St. Louis.
Chicago at Cincinnati.

Yesterday's Results.

At Philadelphia—First game, Boston 7, Philadelphia 5; second game, Boston 12, Philadelphia 3.

At Brooklyn—Brooklyn 6, New York 2.

At Cincinnati—Cincinnati 4, Chicago 3.

At St. Louis—First game, Pittsburgh 4, St. Louis 1; second game, Pittsburgh 1, St. Louis 1 (called after 11th inning).

INTERNATIONAL LEAGUE.

	Won	Lost	P.C.
Rochester	77	55	.582
Providence	74	52	.587
Buffalo	74	52	.587
Baltimore	68	56	.548
Toronto	63	59	.516
Newark	58	64	.475
Montreal	49	78	.386
Jersey City	39	88	.307

Games Today.

Providence at Toronto.
Jersey City at Montreal.
Baltimore at Buffalo.
Newark at Rochester.

Yesterday's Results.

At Montreal—Montreal 6, Providence 0.

At Rochester—Rochester 4, Jersey City 0.

At Buffalo—Buffalo 4, Newark 3, first game, 10 innings; Buffalo 8, Newark 1 (second game).

At Toronto—Toronto 12, Baltimore 2 (first game), Baltimore 3, Toronto 1 (second game).

NEW ENGLAND LEAGUE.

	Won	Lost	P.C.
Lawrence	75	35	.680
Worcester	70	40	.636
Portland	62	45	.579
Lewiston	53	[illegible]	.464
Lynn	51	59	.464
Lowell	49	63	.437
Haverhill	46	63	.423
Manchester	35	78	.310

Games Today.

Lynn at Manchester.
Lowell at Haverhill.
Portland at Lawrence.
Lewiston at Worcester.

Yesterday's Results.

At Lynn—Lynn 13, Manchester 2.

At Lawrence—First game, Lawrence 4, Haverhill 0; second game, Lawrence 4, Haverhill 1.

At Portland—First game, Lowell 2, Portland 1; second game, Portland 4, Lowell 3.

At Worcester—First game, Worcester 11, Lewiston 4; second game, Worcester 5, Lewiston 2.

AMERICAN ASSOCIATION.

At Cleveland—First game, Minneapolis 6, Cleveland 1; second game, Cleveland 7, Minneapolis 4.

At Columbus—Columbus 3, St. Paul 2 (fourteen innings).

At Louisville—Milwaukee 8, Louisville 2.

At Indianapolis—Kansas City 7, Indianapolis 0.

Drew Loses First Race in Four Years to B. A. A. Runner

Howard Drew was defeated for the first time in four years in a handicap or scratch race at Fitchburg by H. I. Treadway, wearing the colors of the B. A. A., with five yards' handicap in the 100-yard dash, beat him by fully three yards. Treadway's time was 9 4-5s.

Halpin won the 440-yard run and Power of the B. A. A. took the mile run. Drew easily defeated a large field in the 120-yard dash. Rose another B. A. A. man, took first honors in the 880-yard run.

Big Sport Program for Hibernian Day

The Gaelic football game at the Hibernian field day at the Locust street grounds on Labor Day will be furnished by those strong rivals, County Roscommon and County Clare.

The committee is proud of the fact that the B. A. A. and Irish-American A. A. relay teams will meet in a special match race at this field day.

The hurling games will be between the Wolf Tones and the Shamrocks, both of South Boston, and the Young Irelands of Cambridge and the Emmets of Boston. These promise to be great features of the big sport carnival.

Boom—Consume
"MADE IN AMERICA"
GOODS.

Greenough Wins Over Beals in Tennis Play

H. V. Greenough was the winner of the Spring handicap tennis tournament at the Longwood Cricket Club over S. L. Beals, by the score of 6—2, 4—6, 6—3. Greenough defeated H. R. Scott in the semi-finals 6—2, 6—2, and they, too, competed on an even handicap basis.

AMERICAN DOLLARS
FOR
American Pay Envelopes

Runs Scored by League Teams for the Week

AMERICAN LEAGUE.

August 27 to September 2, Inclusive.

TEAM	Thursday	Friday	Saturday	Sunday	Monday	Tuesday	Wednesday
[illegible]	[illegible]	[illegible]	*	*	7	1	[illegible]
[illegible]	[illegible]	[illegible]	[illegible]	[illegible]	[illegible]	[illegible]	[illegible]
[illegible]	[illegible]	[illegible]	[illegible]	[illegible]	[illegible]	[illegible]	[illegible]
[illegible]	2	3	3	*	11	3	5
New York	[illegible]	9	[illegible]	*	9	2	3
Philadelphia	[illegible]	[illegible]	[illegible]	[illegible]	[illegible]	[illegible]	[illegible]
[illegible]	[illegible]	5	[illegible]	*	4	8	12
Washington	4	[illegible]	1	*	3	4	4

NATIONAL LEAGUE.

August 27 to September 2, Inclusive.

TEAM	Thursday	Friday	Saturday	Sunday	Monday	Tuesday	Wednesday
BOSTON	[illegible]	*	[illegible]	[illegible]	*	*	19
Brooklyn	[illegible]	*	[illegible]	[illegible]	*	*	[illegible]
Chicago	[illegible]	[illegible]	[illegible]	[illegible]	[illegible]	[illegible]	[illegible]
Cincinnati	[illegible]	[illegible]	[illegible]	[illegible]	[illegible]	[illegible]	[illegible]
New York	[illegible]	*	[illegible]	[illegible]	*	*	[illegible]
Philadelphia	[illegible]	*	[illegible]	*	*	*	[illegible]
Pittsburgh	0	*	[illegible]	[illegible]	[illegible]	*	[illegible]
St. Louis	3	*	4	[illegible]	[illegible]	*	[illegible]

FEDERAL LEAGUE.

August 27 to September 2, Inclusive.

TEAM	Thursday	Friday	Saturday	Sunday	Monday	Tuesday	Wednesday
Baltimore	4	*	0	*	[illegible]	*	[illegible]
Brooklyn	7	2	4	*	4	*	[illegible]
Chicago	3	3	1	*	1	*	[illegible]
[illegible]	[illegible]	[illegible]	[illegible]	[illegible]	[illegible]	[illegible]	[illegible]
Kansas City	*	*	9	12	*	*	[illegible]
Indianapolis	*	*	2	[illegible]	*	4	[illegible]
St. Louis	8	*	1	1	3	[illegible]	[illegible]
Pittsburgh	3	*	2	*	1	2	[illegible]

NEW ENGLAND LEAGUE.

August 27 to September 2, Inclusive.

TEAM	Thursday	Friday	Saturday	Sunday	Monday	Tuesday	Wednesday
Lynn	3	3	*	*	3	6	13
Manchester	3	3	*	*	3	8	2
Haverhill	3	*	*	*	0	1	1
Lawrence	[illegible]	4	[illegible]	[illegible]	[illegible]	[illegible]	[illegible]
Lewiston	8	*	*	*	1	6	8
Lowell	[illegible]	*	*	*	[illegible]	10	[illegible]
Portland	1	*	*	*	[illegible]	2	5
Worcester	4	3	*	*	4	11	16

*Rain, postponed or no games.

Julian Poor Second.

SYRACUSE, Sept. 3.—Gene Moriarty and Kid Julian fought a slashing ten-round bout at the Arena A. C. It was a bout to settle the local 133-pound championship. Moriarty won by a big margin.

Boom—Consume
"MADE IN AMERICA"
GOODS.

'Fighting Game Dead in Europe'---Pollok

"The fighting game is dead over in Europe," declared Harry Pollok, the prize fight promoter, who recently [illegible] from Europe. He was [illegible] Freddie Welsh, the [illegible] champion.

"By the way, I wish some one would [illegible] to me why they [illegible] ship [illegible] lights at night, if it is true that the Atlantic is free of German ships." [illegible] the [illegible] of smoke on the [illegible] of Old Nick were after him."

Yale Football Star Home from War Zone

Harry Ketcham, the Yale football star, and Hobe B[illegible] were passengers [illegible] which recently docked [illegible] after a trip from the [illegible]. Ketcham could not get [illegible] ticket and made the trip [illegible] steerage. He seemed to [illegible] the experience.

Boone May Go to Browns in Trade

NEW YORK, [illegible] deal which may bring [illegible] the Yankees' [illegible] to the Browns [illegible] some of [illegible] farmers, is under consideration [illegible] the proposition [illegible] to Colonel Robert L[illegible] his sanction.

[illegible] had been suggested [illegible] it had fallen through. It is known that Boone figured in the transaction proposed and [illegible] Rickey [illegible] of the [illegible] on the bases.

Rickey is carrying an excess of players in nearly every one of his departments. Undoubtedly several of his substitutes would strengthen the Yanks, who are particularly weak with the [illegible].

Thomas Defeats Lore.

NEW YORK, [illegible] Joe Thomas, the New [illegible] weight, defeated Johnny Lore, the Pride of the [illegible] Side, in [illegible] rounds of fighting at the [illegible] A. C. Jimmy [illegible] won from Mike Mazie.

"Rabbitt" Maranville
says—

"Blackstone is the best smoke on the big league circuit."

WAITT & BOND
BLACKSTONE
10 CENT CIGAR
MILD HAVANA FILLER

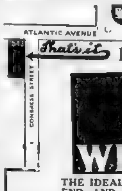

Pointing the Way to the Corner for Good Goods
New England's Unique Liquor Store

Thiel's
WINE CELLAR

THE IDEAL PLACE TO SELECT YOUR WEEK END AND LABOR DAY LIQUOR BARGAINS

For these last few days before returning to the city, for the guests on Labor Day, serve our liquors, and everybody will be well served. We believe you can buy here to the best advantage. Step the step or two necessary down Atlantic Avenue and you'll be convinced. THIEL'S WINE CELLAR is something new. A bit of the old country set up in the new; the only store of its kind hereabouts; pleasing, attractive, cleanly, unique.

Our Service, the Quality of Our Goods and Our Prices Are as Unique as the Wine Cellar.

Give us a trial. Today is a good time. Call or write for our complete price list—it's free. Has a long list of great values. Visitors welcome and shown through our enormous plant any time.

HERE'S A SPECIAL
In person or ordered by mail
THIEL'S
Home Whiskey
75c The Full Quart
$3 For 4 Full Quarts
Express prepaid on orders for 4 full quarts or more, anywhere in New England. A whiskey value the like of which you never enjoyed before. Prove it today.

AUGUST THIEL & CO. 543-545 Atlantic Ave., Cor. Congress St., Boston
A Step or Two from the South Station.
The Largest and Best Equipped Wine and Liquor House in N. E.

"Johnnie" Evers
says—

"Blackstone is my constant favorite."

WAITT & BOND
BLACKSTONE
10 CENT CIGAR
MILD HAVANA FILLER

New England's Finest

In the mill towns and the big cities, down in the ship-filled harbors, back in the granite hills, *everywhere* you'll find thousands of sturdy, strapping New Englanders smoking famous old Mayo's Cut Plug tobacco.

It's the same rich, sweet, satisfying Mayo's that their fathers and grandfathers smoked, and they get the same healthful satisfaction out of it all year 'round. Mayo's has plenty of "body" and taste, yet smokes cool and pleasant — it's *man's* tobacco.

Mayo's Cut Plug

Mayo's is ripe, mellow Kentucky Burley, aged up to five years to bring out the *richness* and *sweetness*. It has been made in the same factory, by the same people, for over *40 years*. That's why Mayo's *quality* is always the same—"always good."

Just give Mayo's a week's trial, and you'll agree with us. Sold everywhere in 5c packages.

THE AMERICAN TOBACCO COMPANY

Mayo's
TRADE MARK
MAYO'S TOBACCO IS ALWAYS GOOD
REG'D SEPT 1878
Cut Plug

Krazy Kat

Copyright, 1914, International News Service

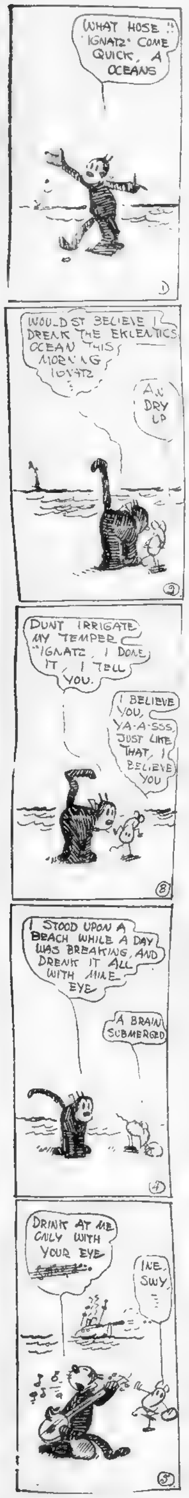
WHAT HOSE !! "IGNATZ" COME QUICK, A OCEANS
1
WOULDST BELIEVE I DREAK THE EKLEATICS OCEAN THIS MORNING IGNATZ
AN DRY UP
2
DUNT IRRIGATE MY TEMPER "IGNATZ", I DONE IT, I TELL YOU.
I BELIEVE YOU, YA-A-SSS, JUST LIKE THAT, I BELIEVE YOU
3
I STOOD UPON A BEACH WHILE A DAY WAS BREAKING, AND DRENK IT ALL WITH MINE EYE
A BRAIN SUBMERGED
4
DRINK AT ME ONLY WITH YOUR EYE
INE SWY
5

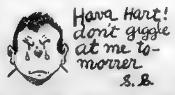
Hava Hart! don't giggle at me to-morrer
S. S.

THE DINGBAT FAMILY

Copyright, 1914, International News Service.

The Old Man Doesn't Miss Mrs. D. Much—Yet

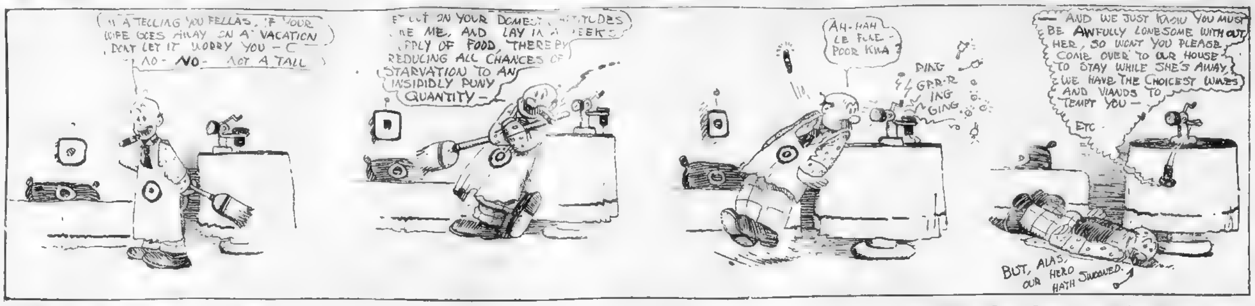
I'M A TELLING YOU FELLAS, IF YOUR WIFE GOES AWAY ON A VACATION DONT LET IT WORRY YOU – NO – NO – NOT A TALL
JUST CUT ON YOUR DOMESTIC ATTITUDES LIKE ME, AND LAY IN A WEEKS SUPPLY OF FOOD, THEREBY REDUCING ALL CHANCES OF STARVATION TO AN INSIDIDLY PUNY QUANTITY –
AH-HAH LE FLLE – POOR KHA
DING GRR-R ING GING
— AND WE JUST KNOW YOU MUST BE AWFULLY LONESOME WITHOUT HER, SO WONT YOU PLEASE COME OVER TO OUR HOUSE TO STAY WHILE SHE'S AWAY, WE HAVE THE CHOICEST WINES AND VIANDS TO TEMPT YOU – ETC –
BUT, ALAS, OUR HERO HATH SWOONED.

ABIE THE AGENT

Copyright, 1914, International News Service.

They Put One Over on Him This Time

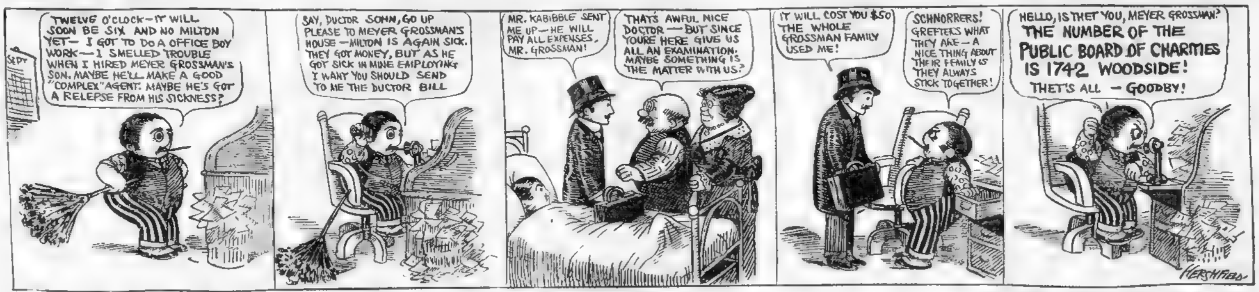
SEPT
TWELVE O'CLOCK—IT WILL SOON BE SIX AND NO MILTON YET— I GOT TO DO A OFFICE BOY WORK—I SMELLED TROUBLE WHEN I HIRED MEYER GROSSMAN'S SON. MAYBE HE'LL MAKE A GOOD "COMPLEX" AGENT. MAYBE HE'S GOT A RELEPSE FROM HIS SICKNESS?
SAY, DUCTOR SOHN, GO UP PLEASE TO MEYER GROSSMAN'S HOUSE —MILTON IS AGAIN SICK. THEY GOT MONEY, BUT AS HE GOT SICK IN MINE EMPLOYING I WANT YOU SHOULD SEND TO ME THE DUCTOR BILL
MR. KABIBBLE SENT ME UP—HE WILL PAY ALL EXPENSES, MR. GROSSMAN!
THAT'S AWFUL NICE DOCTOR — BUT SINCE YOU'RE HERE GIVE US ALL AN EXAMINATION. MAYBE SOMETHING IS THE MATTER WITH US?
IT WILL COST YOU $50 THE WHOLE GROSSMAN FAMILY USED ME!
SCHNORRERS! GREFTERS WHAT THEY ARE—A NICE THING ABOUT THEIR FEMILY IS THEY ALWAYS STICK TOGETHER!
HELLO, IS THET YOU, MEYER GROSSMAN? THE NUMBER OF THE PUBLIC BOARD OF CHARITIES IS 1742 WOODSIDE! THET'S ALL — GOODBY!
HERSHFIELD

JERRY ON THE JOB

Copyright, 1914, International News Service

War and Love; Love and War

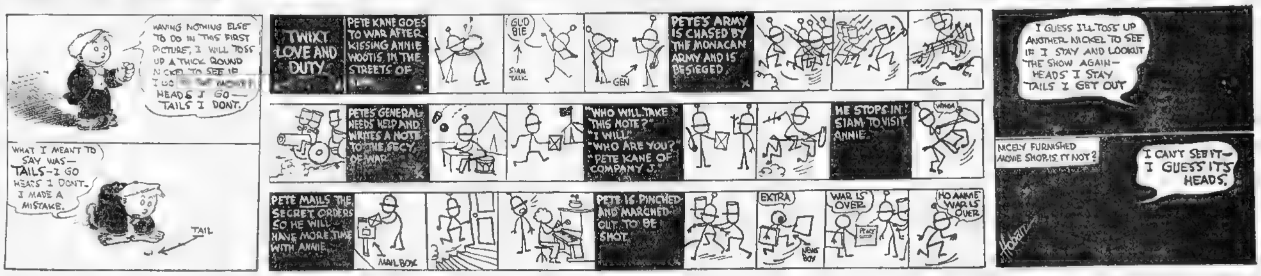
HAVING NOTHING ELSE TO DO IN THIS FIRST PICTURE, I WILL TOSS UP A THICK ROUND NICKEL TO SEE IF I GO — HEADS I GO — TAILS I DONT.
WHAT I MEANT TO SAY WAS— TAILS—I GO HEADS I DONT. I MADE A MISTAKE.
TAIL
TWIXT LOVE AND DUTY
PETE KANE GOES TO WAR AFTER KISSING ANNIE WOOTIS IN THE STREETS OF
GUD BIE
SIAM TALK
GEN
PETE'S ARMY IS CHASED BY THE MONACAN ARMY AND IS BESIEGED
PETE'S GENERAL NEEDS HELP AND WRITES A NOTE TO THE SEC'Y OF WAR
"WHO WILL TAKE THIS NOTE?" "I WILL" "WHO ARE YOU?" "PETE KANE OF COMPANY J."
HE STOPS IN SIAM TO VISIT ANNIE.
WHOA
PETE MAILS THE SECRET ORDERS SO HE WILL HAVE MORE TIME WITH ANNIE
MAILBOX
PETE IS PINCHED AND MARCHED OUT TO BE SHOT
EXTRA
NEWS BOY
WAR IS OVER
PEACE
HO ANNIE WAR IS OVER
I GUESS I'LL TOSS UP ANOTHER NICKEL TO SEE IF I STAY AND LOOKUT THE SHOW AGAIN— HEADS I STAY TAILS I GET OUT
NICELY FURNISHED MOVIE SHOP IS IT NOT?
I CAN'T SEE IT— I GUESS IT'S HEADS.
Hoban

POLLY AND HER PALS

Copyright, 1914, by Randolph Lewis. Great Britain rights reserved

Pa Took Far Too Great a Risk This Time

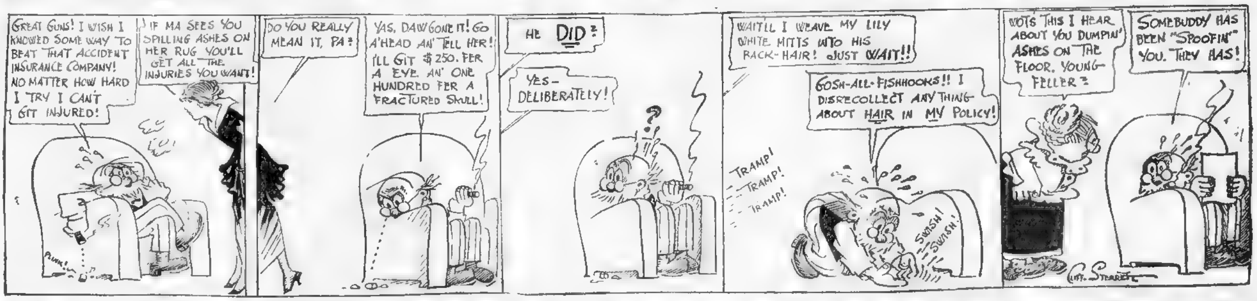
GREAT GUNS! I WISH I KNOWED SOME WAY TO BEAT THAT ACCIDENT INSURANCE COMPANY! NO MATTER HOW HARD I TRY I CAN'T GIT INJURED!
PLINK!
IF MA SEES YOU SPILLING ASHES ON HER RUG YOU'LL GET ALL THE INJURIES YOU WANT!
DO YOU REALLY MEAN IT, PA?
YAS, DAWGONE IT! GO A'HEAD AN' TELL HER! I'LL GIT $250. FER A EYE AN' ONE HUNDRED FER A FRACTURED SKULL!
HE DID?
YES— DELIBERATELY!
WAIT'LL I WEAVE MY LILY WHITE MITTS INTO HIS BACK-HAIR! JUST WAIT!!
TRAMP! TRAMP! TRAMP!
GOSH-ALL-FISHHOOKS!! I DISRECOLLECT ANYTHING ABOUT HAIR IN MY POLICY!
SWISH! SWISH!
WOTS THIS I HEAR ABOUT YOU DUMPIN' ASHES ON THE FLOOR, YOUNG FELLER?
SOMEBUDDY HAS BEEN "SPOOFIN" YOU. THEY HAS!
CLIFF STERRETT

US BOYS

Registered United States Patent Office.

We Hope Shrimp Loses His Whole Bank Roll

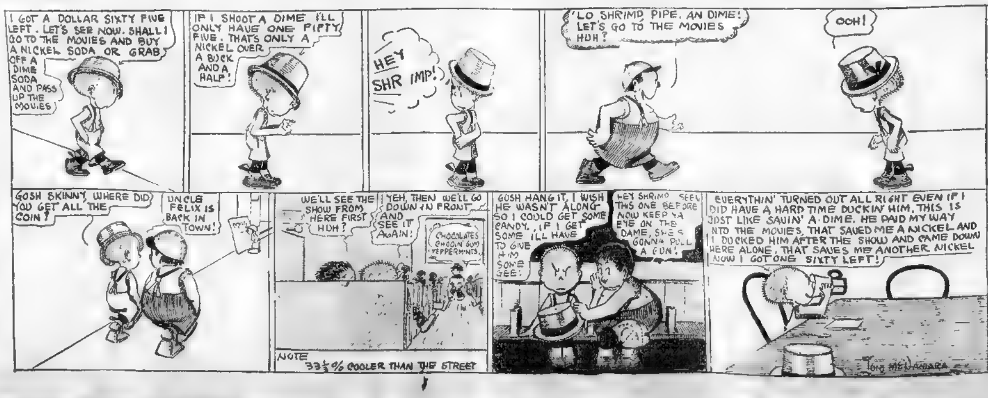
I GOT A DOLLAR SIXTY FIVE LEFT. LET'S SEE NOW. SHALL I GO TO THE MOVIES AND BUY A NICKEL SODA OR GRAB OFF A DIME SODA AND PASS UP THE MOVIES
IF I SHOOT A DIME I'LL ONLY HAVE ONE FIFTY FIVE. THAT'S ONLY A NICKEL OVER A BUCK AND A HALF!
HEY SHRIMP!
'LO SHRIMP PIPE. AN DIME! LET'S GO TO THE MOVIES HUH?
OOH!
GOSH SKINNY, WHERE DID YOU GET ALL THE COIN?
UNCLE FELIX IS BACK IN TOWN!
WE'LL SEE THE SHOW FROM HERE FIRST HUH?
YEH, THEN WE'LL GO DOWN IN FRONT AND SEE IT AGAIN!
CHOCOLATES CHOOIN GUM PEPPERMINTS
NOTE 33⅓% COOLER THAN THE STREET
GOSH HANG IT, I WISH HE WASN'T ALONG SO I COULD GET SOME CANDY, IF I GET SOME I'LL HAVE TO GIVE HIM SOME GEE!
HEY SHRIMP SEEN THIS ONE BEFORE NOW KEEP YA EYE ON THE DAME, SHE'S GONNA PULL A GUN!
EVERYTHIN' TURNED OUT ALL RIGHT EVEN IF I DID HAVE A HARD TIME DUCKIN' HIM. THIS IS JUST LIKE SAVIN' A DIME. HE PAID MY WAY INTO THE MOVIES, THAT SAVED ME A NICKEL AND I DUCKED HIM AFTER THE SHOW AND CAME DOWN HERE ALONE. THAT SAVES ME ANOTHER NICKEL NOW I GOT ONE SIXTY LEFT!
Tom McNamara

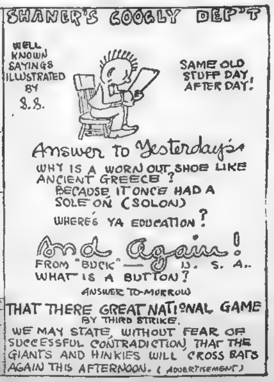
SHANER'S GOOGLY DEP'T
WELL KNOWN SAYINGS ILLUSTRATED BY S. S.
SAME OLD STUFF DAY AFTER DAY!
Answer to Yesterday's
WHY IS A WORN OUT SHOE LIKE ANCIENT GREECE?
BECAUSE IT ONCE HAD A SOLE ON (SOLON)
WHERE'S YA EDUCATION?
And Again!
FROM "BUCK" — U. S. A.
WHAT IS A BUTTON?
ANSWER TO-MORROW
THAT THERE GREAT NATIONAL GAME
BY THIRD STRIKE.
WE MAY STATE, WITHOUT FEAR OF SUCCESSFUL CONTRADICTION, THAT THE GIANTS AND HINKIES WILL CROSS BATS AGAIN THIS AFTERNOON. (ADVERTISEMENT)

A Farce Is Funny When You Witness It—but It Is Generally Pretty Serious if You Are Living It

THE AMERICAN'S MAGAZINE PAGE

In the Web of Life

Ralph Uses His Whip and Sends Tom and His Car Over a Bridge.

By VIRGINIA TERHUNE VAN DE WATER.

CHAPTER XLIII.

THE hypocrite or the liar is likely to prove himself a coward when forced to contemplate the probability of being faced by the evidences of his wrongdoing or deceit. Ralph Morton would have declared himself to be a brave man. Certainly he had not hesitated to run great risks to advance his own interests. But to dare and to be brave are not one and the same thing.

As he drove tonight, alone with his thoughts, he suddenly found himself afraid, horribly afraid, of the exposures that his cousin might make. Desperation, the unreasoning fear of an almost trapped animal, possessed him as, holding the steering wheel tightly, he watched the yellow road slip toward him in the glare of his headlights. One thought alone he clung to with hope: He must keep Tom Morton from going to the Hale home.

How to do this he did not know, but he was determined to use every effort in his power to check his cousin. He would persuade, command, intimidate—yet he knew now, as he had known every minute of the evening, that none of these things would change Tom in his course. Well, then, he would maim him — even, if necessary, kill him. There was a wild, menacing glitter in his eyes as plan after plan surged through his mind and broke into the froth of impracticability.

Suddenly he threw on his brakes and brought his car to a sliding stop. He was well outside the town now. The white pathway cut into the darkness by the acetylene lamps shone along the road leading to the New York ferry. Tom must come this way. He would wait for him here. With fingers that trembled, Ralph lit a cigarette, then stepped down into the road. In his hand he held the slender whip he had bought a few minutes ago.

HE RELIES ON FORTUNE

Fortune had favored him lately, he reminded himself, to calm his nerves. Of course she would help him in this crisis. If not—he set his lips in a hard line to prevent their twitchng—he would help hmself: The tip of his cigarette glowed hotly in the darkness as he drew in a quick breath and looked about him calculatingly.

A little ahead of him the road curved sharply; behind him was another turn where it crossed a narrow bridge. He knew that he could recognize Tom's low, red speed-car as soon as it should shoot around the corner into the glare of his own lights. He seated himself on the running board of his machine and waited, whip in hand. Tom Morton always drove fast. He would surely hurry this evening.

The brook gurgled and chuckled loudly beneath the bridge. To the left, above the trees, the searchlight of a Hudson River boat swept across the sky. The night was very still. All at once, far away to the south, a low drone caused a rift in the silence. The man looked at his watch, then slunk back into the darkness behind his car. The drone grew into a hum, the hum into the approaching roar of a speeding car. A growing beam of light shone around the curve on the trees at the side of the road. The man crouching in the darkness grasped his whip more tightly.

A car swung into the glare of his headlights—a low swung roadster with a single occupant; a warning scream sounded from its horn as it rushed forward, cut-out open, roaring like a machine gun.

As it flashed past, a figure sprang out from behind the waiting automobile. For the fraction of a second the light shone full upon him, photographing for an instant the upraised arm. The sudden, sharp hiss of a lash cut the air, and the man in the car cried out hoarsely. His voice was drowned in the ear-splitting crash as his car, swerving to one side, burst through the guard-rail of the little bridge. There was the splash of water, the groan of tortured metal, then silence.

RALPH STANDS WAITING

Ralph Morton stood motionless in the middle of the road, listening with every nerve taut. Then, twisting the double whip, he thrust it into his car, and, starting the engine, sprang into the driver's seat and sped down the road like a hunted creature whose one idea was flight.

Edith Hale sat tense and silent by her mother's side. Her hands were clasped tightly, and she gave seemingly respectful heed to the reminiscenses with which the elder woman was trying to while away the time for herself and her child. Certainly the repetition of these oft-told incidents of a bygone day had the effect of taking her own mind from the near-at-hand troubles and perplexities.

Hearing them did not have as happy results for the anxious girl. Not only had she heard them all before many times, but the most interesting story would not have held her attention under existing circumstances. Her thoughts were flying wildly from her lover to her father, stopping occasionally to touch the orphaned girl who had gone away so suddenly and so ungratefully.

The sound of a motor car on the driveway brought Edith to her feet "That's father now!" she exclaimed. "I must see him!"

Before her mother could check her she had run downstairs and out upon the veranda.

It was not the car of the master of the house that drew up at the front steps, as a voice that she scarcely recognized called to her.

"It that you, Edith?"

"Yes, Ralph!" she answered tremulously. "Is anything the matter?"

"Nothing," he rejoined as he stepped from his car to meet her as she came down the steps. But he drew her to one side so that the light from the hall did not shine on his face. "I merely thought that perhaps it would be as well for me to be here when Tom came. Is he here yet?"

"No," the girl told him, "he hasn't come — and — oh, Ralph!—Constance has gone!"

"Gone!" the other repeated blankly.

"CONSTANCE HAS GONE"

"Yes," Edith ouavered, "gone—run away, perhaps. Father is out in his car now looking for her. Oh, Ralph—it is terrible! Suppose people learn of it! Think of the talk it will make!"

"But where has she gone?" he insisted. "Didn't she leave any word—any message?"

"No!" Edith replied. Then, her self-control snapping under the strain put upon it for the past hour, she dropped her head upon her lover's shoulder and burst into sobs.

Although Ralph put his arm around her and kissed her, the action was mechanical, for his mind was working swiftly. He was suddenly himself again.

"Perhaps," he said at last, in a steady voice, "that is why Tom Morton has not come."

(To Be Continued).

Not Self-Taught

"I am glad you have bought a parrot, papa. What will you do if it learns bad language—punish it?"

"No, son; punish you."

Life on Mars and on the Earth

"When the Two Planets Are Shown on the Same Scale Nobody Can Say That One Is More Likely to Have Inhabitants Than the Other"

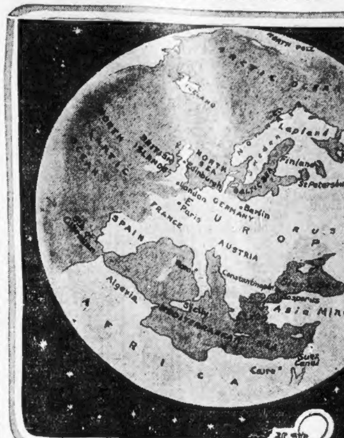

If the Earth Were the Size of Mars. Globe Drawn Same Size Shows How Small a Portion of the Earth Would Be Required to Cover One Martian Hemisphere.

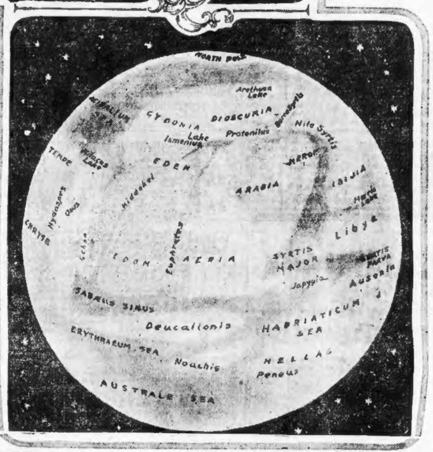

Mars, Showing for Comparison the Most Familiar Objects, Such as Sabaeus Sinus and Syrtis Major, Visible in Ordinary Telescopes, and Also Other Prominent Details.

By GARRETT P. SERVISS

HERE are two worlds belonging to the sun's system, usually called the Solar System, placed side by side and drawn to the same scale in order that the eye may more quickly grasp their likenesses and their differences.

They are Mars and the earth, and thus presented they look like twins, with no greater variations in feature than human twins sometimes present.

In fact the general likeness between them is startling, and, knowing that the earth is inhabited, the spectator can hardly resist the conclusion that Mars is probably inhabited also. He sees a white cap of snow about the North Pole of each planet, and the darker and lighter regions that diversify the surfaces of both seem to spell the words "land" and "water" for Mars as well as for the earth.

He says to himself that a voyager through the universe coming in sight of these two planets would surely look upon both of them as promising islands in space, and would steer for either with equal confidence as to finding upon it wood, water and "natives."

If the two really were of the same size, as they are represented here, the chances would be very great in favor of their substantial identity of condition with regard to habitability. But, in truth, the earth's surface is nearly three and a half times more extensive than that of Mars, and its mass, or the quantity of matter in it, is ten times as great.

This makes a vast difference in the probable state of affairs on the two planets. Curiously enough it is the physicist and the chemist and not the astronomer who have discovered the strongest arguments concerning the habitability of Mars. The instruments of the laboratory have proved more potent upon this question than the telescope.

It has, for instance, been shown that no planet can retain a permanent atmosphere or water on its surface unless it has sufficient mass to restrain the little molecules of the aerial gases and of watery vapor from gradually escaping into space. The speed with which these molecules continually dart about among one another has been measured for each of the principal gases, and thus the fact has been established that the Earth possesses the requisite mass, or restraining force, while Mars does not. Mars can retain some gases, but not those which are essential to the support of life and the existence of seas, lakes, rivers and rains.

But how, then, came Mars to be marked with such striking "geographical" features, making it look like another earth, with its oceans and continents arranged on a slightly different pattern?

The reply to this may be that in times long past Mars had both air and water in sufficiency. Then, although so much smaller than the earth, it may have possessed seas and lands swarming with life. But, owing to its lack of mass, it could not keep the gaseous elements on its surface. They would not escape all at once, but slowly and gradually.

The little planet would be like an heir whose capital or income was not sufficient to enable him to retain the costly property that had been bequeathed to him. Little by little it would pass away from him and go into stronger hands on the principle that "to him that hath shall be given and from him that hath not shall be taken away even that which he seems to have."

The analogy is very strong, for the law of gravitation requires that the atmosphere which Mars and the moon and other weak worlds have lost must fly to Jupiter, the earth, the sun and other gravitational giants. For a planet, mass is capital, and without a certain amount of this capital no world can enjoy the luxuries of life.

According to this view the apparent landscapes and seascapes of Mars are only shadows of an earlier, happier day, when that small globe knew not yet its poverty.

As a Rule

Willie: "Pa, what does argument pro and con mean?"

Pa: "The pro is your convincing statement and the con is what the other fellow uses, my son."

Advice to the Lovelorn

By BEATRICE FAIRFAX

DON'T LET BOYS KISS YOU

DEAR MISS FAIRFAX:

A short time ago I met a young man, and after going out with him a few times he wanted to kiss me. I refused to allow him to do it, for which he got angry. I have not heard from him since. I love him dearly and hate to lose him. Did I do wrong? Should I write to him? I am sure he cares for me.

HELEN.

YOU did just the right thing, Helen. If this boy cares for you in the right way he will surely like you all the better for being too dignified to be kissed. If he is one of those scamps who insist on making love to every girl he meets, you are well rid of him. You did the right thing; now don't lower your standard by writing. Let him choose whether or no he will know a fine girl like you.

TOO SELF-CONSCIOUS

DEAR MISS FAIRFAX:

I am a young man twenty-two, and deeply in love with a girl two years my junior, and I think my love is returned, but as I am six feet in height and she is much smaller I feel quite embarrassed when we get out together. Do you think I am justified in feeling that way?

F. B.

IT is absurd for you to feel embarrassed by the fact that you are tall while the girl for whom you care is short. That happens to be just the ideal contrast.

If You Have Any Hair Trouble Read This

Men, women and children do not wash their hair and heads often enough. There has been a mistaken idea for years that frequent washing is bad for the hair. The result is that nearly everybody has more or less hair trouble. Practically everybody has dandruff, and hundreds have hair that is too oily or dry, or hair that is faded or lifeless.

The result of all these troubles is falling hair, and after that comes baldness.

If you will wash your head at least once a week with Birt's Head Wash, your hair will take on new vigor, simply because your scalp will be put in a clean, natural condition, so that your hair can have a chance to grow as it should.

Birt's Head Wash is made of Refined Creamy Soap, Cochin Cocoanut Oil, White of Eggs, Glycerin and Salicylic Acid. Any doctor will tell you this is a good formula.

Birt's Head Wash does not simply take off the dirt, dandruff and microbes from the hair, but it leaves the scalp soft and moist, and the hair fine and glossy. You can see an improvement in the condition of your hair the first time you use it, and dandruff will disappear in a short time. You will be astonished how many impurities will be found on your hair and head, because nothing takes them out like Birt's Head Wash.

Sold in 25c. hygienic tubes, at drug and dept. stores.

Have One With Me

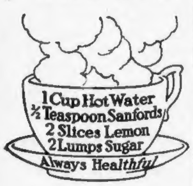

Sanfords Ginger

Gently stimulates tired nerves, feeble digestion and poor circulation. Any time is a good time to take it, but after meals and at bedtime are especially good.

A delicious combination of ginger, aromatics and French brandy for the relief of cramps, pains, colds, chills, weakness, nervousness and insomnia. Look for the Owl Trade Mark on the wrapper, lest you get a cheap, worthless or dangerous substitute. Forty years the standard of purity, flavor and strength. Sold by all druggists and grocers.

Mlle. Marthe Regnier, of the Theatre de la Renaissance, Paris, says: "I am happy to say that the more I use Savon Cadum, the better I like it."

The best soaps are made in France, and the soap that enjoys the greatest sale is Savon Cadum, the great French Complexion Soap. It costs 50c. a cake, which price enables the maker to use the very best materials. At dept. and drug stores, 50c. a cake.

BALDWIN Double Service HOUSE DRESS is something more than the ordinary house wrapper. It can be worn both with and without a corset, and in either case its style and perfect fit are remarkable. What is more

BALDWIN Double Service HOUSE DRESS is just as appropriate in the library as it is in the kitchen, when unexpected company arrives. No Buttons, No Hooks,—Just Snap! and it's on. $1.50 and $2.00 in many styles and patterns of Percales and Chambrays.

Get your Baldwin from your dealer If he can't supply you, write BALDWIN GARMENT CO. (B.A.) Holyoke, Mass.

WOMEN FROM 45 to 55 TESTIFY

To the Merit of Lydia E. Pinkham's Vegetable Compound During Change of Life.

Westbrook, Me.—"I was passing through the Change of Life and had pains in my back and side and was so weak I could hardly do my housework. I have taken Lydia E. Pinkham's Vegetable Compound and it has done me a lot of good. I will recommend your medicine to my friends and give you permission to publish my testimonial."—Mrs. LAWRENCE MARTIN, 12 King St., Westbrook, Maine.

Manston, Wis.—"At the Change of Life I suffered with pains in my back and loins until I could not stand. I also had night-sweats so that the sheets would be wet. I tried other medicine, but got no relief. After taking one bottle of Lydia E. Pinkham's Vegetable Compound I began to improve and I continued its use for six months. The pains left me, the night-sweats and hot flashes grew less, and in one year I was a different woman. I know I have to thank you for my continued good health ever since."—Mrs. M. J. BROWNELL, Manston, Wis.

The success of Lydia E. Pinkham's Vegetable Compound, made from roots and herbs, is unparalleled in such cases.

All our testimonials are guaranteed genuine and truthful. They came to us entirely unsolicited and are sincere expressions of gratitude for actual benefits received from the medicine.

Tired and sick! How many women have felt that way after a hard day's work?

If you use Fels-Naptha Soap for the hard part of your work, you will save your strength; you will have time to do your work thoroughly and still be able to lie down for a rest in the afternoon. Fels-Naptha Soap is the summer soap. It is the winter soap, and the every-day-in-the-year soap. It is the soap that does things right in the easiest way.

No hot water, no boiling of clothes, nor hard rubbing to get them clean; no grease left on dishes or pans. Use Fels-Naptha Soap in cool or lukewarm water; let it do the hard part of your work.

ANTY DRUDGE

Anty Drudge Tells Mrs. Eager How to Keep Cool

Anty Drudge—"Mercy sakes! What have you been doing to make you so hot? Your face is fairly purple, and you look ready to drop. If you would only use Fels-Naptha Soap, your work wouldn't be half so hard, nor take nearly as long to get through with."

Mrs. Eager—"Well, I certainly am glad to hear of anything that will help me to get through my work. If it will help me find time to rest, too, I will be more than thankful."

Better buy Fels-Naptha by the carton or box.

FELS-NAPTHA

Follow the directions on the Red and Green Wrapper.

FELS & CO. PHILADELPHIA

BANKERS TO ADVICE THE GOVERNMENT

By W. H. ROSS,
Financial Editor.

Advices from abroad indicate this country will be able to extend its export trade to new fields. There will be an important conference between financiers and officials at Washington tomorrow and representatives of the government will then hear suggestions from bankers as to what it should do to help restore international credits. This is a matter of utmost importance to all business interests in the United States. It is said trade conditions are improving all over the country. One of the best industrial signs is optimism in steel circles. Sentiment is very conservative in all quarters, however, and prudence is the watchword. The demand for foreign exchange continues to be vastly beyond the supply. While grain exportation continues, business in this country at present is almost wholly dependent upon the domestic market. The rise in grain prices at the opening in Chicago today was due to an advance in Liverpool. Later war reports were considered bullish.

FOREIGN TRADE SITUATION.

No decided change has occurred in the foreign trade situation and exchange rates are still firm. It is understood that the foreign demand for grain is increasing and there are plenty of ships to carry foodstuffs abroad. But there has been little or no improvement in the international credits situation.' There may be a change for the better as the result of the conference at Washington tomorrow of leading financiers, business men and government officials. The Federal Reserve Board should play a great part in enabling this country to make the most of its monetary and other resources. The belief is growing that it had best prepare for a prortracted war in Europe, and that the longer the conflict lasts the greater inroads the United States may make into business abroad which has been controlled by rivals. The great question of the present is how to make the most o fopportunities. It is said that at the Washington conference it will be proposed that the United States government put $30,000,000 in gold at the disposal of banks for the purpose of relieving the international exchange deadlock. The treasury has $120,000,000 of gold in its general fund and it is argued that it could spare 25 per cent. of the amount for the purpose suggested. By some financiers it is claimed this country cannot give its export trade an impetus until it lets go of some of its gold. Others think it best to hold to all gold as long as possible and to let foreign necessities be the spur.

FOREIGNERS WANT STEEL.

It is stated that foreign buying of steel in this country is increasing, with the United States Steel Corporation, as is natural, getting the most of such business. Recent orders from abroad have been for such products as plates, skelp, structural steel, wire rods, fence wire and wire nails. An Australian plate order for 12,000 in Germany is said to have been transferred to American producers at an advance of $7 a ton in price. In fact it is reported that the most satisfactory feature of the new foreign business is tho high prices obtained.

AMERICAN GOODS IN DEMAND.

According to the bulletin by the National Association of Manufacturers there is now a foreign demand for about everything made or produced in the United States and that the call for supplies even includes some of the things which this country imports. But it is said to be impossible at present to deliver goods to Austria, Germany, Turkey, Greece the Balkan States, Switzerland or Belgium. Supplies for Russia must be shipped by such a roundabout route as San Francisco via Vladistok.

A vital step towards enlarging South American trade has been taken by the National City Bank of New York, which will establish branches in Rio de Janeiro and Buenos Ayres. The Federal Reserve Board has granted permission under the new currency law. Europeans would never have gained control of such a large part of the trade of South America if they had not provided people there with banking connections. If the war lasts long Latin-Americans will look to this country for financing, as well as for the bulk of their supplies. That would strengthen the Monroe Doctrine materially. New York bankers are still conferring on the exchange situation, and what has been suggested at these private meetings will be taken up at the Washington conference tomorrow. The Federal Reserve Board will be informed then, it is expected, not only how much is owed by Americans to Europeans, but be given an idea of how much gold must be shipped abroad before exportation of grains and other products makes the Old World a debtor instead of a creditor. Bond brokers have postponed for two weeks meeting in New York to consider resumption of trading. It is said that banking sentiment is against proposed dealings in even gilt-edged bonds at present.

FINANCIAL NEWS IN BRIEF.

The Bank of England reported today that the proportion of its reserve to liabilities is 19.04 per cent., compared with 59.59 for the corresponding time a year ago. It gained within a week $23,950,000 in public and $49,630,000 in private deposits. Its bullion increase was $21,495,000. Five per cent. is still its minimum discount rate.

During the last second fortnight of August the London copper stocks increased 794 tons and the visible supply 1,194.

The gross income of the Massachusetts Electric Companies for August decreased $27,000 or 3¾ per cent.

For July the combined gross of the Pennsylvania and Vanderbilt lines showed a decrease of more than half of the world's cotton spindles, and it is said that none of its mills is running more than two days a week. Fully one-third of its spindles are idle.

AMERICAN DOLLARS
FOR
American Pay Envelopes

Site favored by Mayor Curley for a city market adjacent to the Relief Hospital and fronting on Canal street. The plot is 300 by 30 feet. The Mayor believes this market would lower food prices, as four in New York have done.

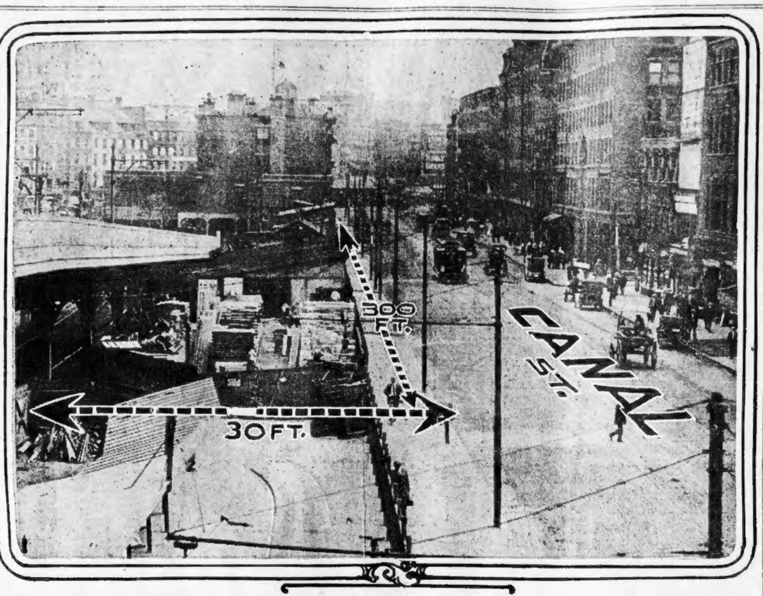

JAPAN SEEKS MORE PANAMA FAIR SPACE

Since Japan declared war on Germany, more than 11,000 additional square feet of exhibit space in the Palace of Manufactures at the Panama-Pacific International Exposition at San Francisco has been added to Japan's original allotment of 20,000 feet in this building, according to a message received by C. O. Power, secretary of the Massachusetts Board of Panama-Pacific Managers, from Charles C. Moore, president of the exposition.

President Moore forwards also the following letter:

> Considering that we made the most successful exhibit at the St. Louis Exposition at the time of our struggle for national existence against Russia, there is no room for any supposition that our plan will suffer from this war situation.
>
> At this present moment we are arranging for a larger and better exhibit than originally planned, and negotiating for additional exhibit space in all your buildings are now being made with the chiefs of your various departments. Today a cable from Commissioner-General Yamawaki instructed us to secure 10,700 square feet additional space in the Palace of Manufactures.
>
> We will have our exhibits not only as planned, but we are endeavoring to make our exhibits better and larger than our original plans. Our exhibits, buildings and gardens will be ready when the exposition opens.
>
> (Signed)
> YASUTARO NUMANO.
> Consul-General of Japan.

The activity of Japan, since the European war began, is an evidence, commercial men say, of Japan's determination to be a competitor for the great South American trade, which America's commercial concerns are now actively endeavoring to capture.

Demands for additional space have been made by each of the South American republics. In fact, so many demands of this nature have been received, that the exposition is finding it practically impossible to comply with requests for more space made by at least fifteen of the sovereign States of the Union, who also desire additional room for their State exhibits.

PORT OF BOSTON

ARRIVED WEDNESDAY.

U. S. transport Dixie, Newport.
Charcas, Chilean ports via St. Lucia.
Oregon, Puerto Plata, S. D.
Prince Arthur, Yarmouth, N. S.
Grecian, Philadelphia.
Dorchester, Baltimore via Newport News and Norfolk.
Governor Cobb, St. John, N. B.
Hampden, Baltimore.
H. F. Dimock, New York.
Bunker Hill, New York.
Suffolk, Norfolk.
Bay State, Portland.
City of Rockland, Bath.
Massasoit, Machiasport.
Camden, Bangor.

SAILED.

U. S. torpedo boat destroyer Cummings, Newport.
Galileo, Hull, Eng., via New York.
Spiral, Gloucester, Mass.
Prince Arthur, Yarmouth, N. S.
Governor Dingley, St. John, N. B., via Portland and Eastport.
Kershaw, Newport News and Baltimore.
Bunker Hill, New York.
Everett, Baltimore.
George Hawley, Sewalls Point, Va.

DUE TODAY.

City of Naples, Yokobama via Perim.
Soestdyk, Rotterdam.
Arabic, Liverpool.
Fort Gaines, Port Antonio.

DUE FRIDAY.

Montrose, Japan and China.
Vera, Port Antonio.

DUE SATURDAY.

City of Norwich, Calcutta and Colombo.

DUE MONDAY.

Arkansas, Leith.
Buffalo, Hull.
Tivives, Bocas del Toro.

DUE TUESDAY.

Numidian, Glasgow.

DUE WEDNESDAY.

Sachem, Liverpool.
Laconia, Liverpool.

TREATY GAINS U. S. ISLAND AS PANAMA FORT

PANAMA, Sept. 3.—The treaty, by which the United States gains control of the waters of the harbors of Colon and Ancon, together with certain other valuable rights, signed here by William Jennings Price, the American Minister, and Ernesto T. Lefevre, Panama Secretary of Foreign Relations, now goes to the United States and Panama Senates for ratification.

The instrument replaces the Davis agreement of June 25, 1914, in which the boundaries of the canal zone were tentatively fixed.

The United States acquires control over two small islands in Ancon Harbor.

One of these islands will be fortified. The site of Battery Hancock on the Colon waterfront is also given to the United States.

Tours and Travels. Tours and Travels.

To PORTLAND Maine
SUMMER DAY TRIPS
A Seven-hour Voyage along the New England Coast

The Steel Steamships of the "International Line" (en route to St. John on the "Coastwise" trip) leave Central Wharf, Boston, at 9:00 A. M. Mondays, Wednesdays and Fridays, reaching Portland at 4 P. M.

Combination Day-and-Night trip: to Portland and return $2.50. Leave Boston on above schedule, returning same night on the Portland Line steamers.

Full information at City Ticket Office, 332 Washington St.; also at Tourist Offices; and at Wharf Offices.

Eastern Steamship Corporation

SPECIAL
"COLONIST" FARES
TO THE PACIFIC COAST
VIA
Canadian Pacific Railway
September 24 to October 7 inclusive

Stopover permitted at all points west of Winnipeg to see the farm lands of Western Canada available for settlement or purchase.

First-class round-trip tickets to PACIFIC COAST on sale all the year
A GREAT VARIETY OF ROUTES

Write for fares to any point and full details of train service.
F. R. PERRY, General Agent, Passenger Department,
332 WASHINGTON STREET, BOSTON

CUNARD
BOSTON—QUEENSTOWN—LIVERPOOL
FRANCONIA. Sept. 3, Noon
LACONIA . . Sept. 15, Noon
FRANCONIA. Sept. 29, Noon
Sailings subject to change.
The Cunard Steamship Co., Ltd.
126 STATE STREET
Tel. F. H. 4000

PLANT LINE
EXCURSIONS
Effective Sept. 8 to Sept. 29, and good for return within 30 days from date of issue, at the following low rates:
Halifax and Return........$10.50
Hawkesbury and Return.... 12.50
Charlottetown and Return... 13.00
Low rates to all other points. S. S. "EVANGELINE" sails from Commercial Wharf every Tuesday noon. City Ticket Office 248 Washington St.

STATEROOMS and TICKETS
Metropolitan Line to New York. Eastern Steamship Co. Maine and the Provinces. Plant Line, Halifax and P. E. I. Yarmouth Line. Merchants & Miners Line. Great Lake Steamers. Richelieu & Ontario Navigation Co.
Phone 1739 Main.
MARSTERS 248 WASHINGTON ST. BOSTON

NEW YORK $2.75
via Rail and Boat, Daily and Sunday. "THE ONLY INDEPENDENT LINE OPERATING BETWEEN NEW ENGLAND and NEW YORK."
COLONIAL LINE 232 Wash. St. Phone F. M. 2780

BAY STATE LINE VIA RAIL & BOAT NEW YORK $2.50
via Trolley and Boat, $2.25
Staterooms, $1.00, $1.50 and $2.00.
Steel Steamships Georgia and Tennessee.
Daily, including Sunday. Improved Service. Telephone Main 1743.
Ticket Office, 214 Washington St., Boston.

Summer Resorts.

MAINE.

BOARDERS WANTED—Quietvale Farm, $5, $6; hunting. J. BROWN, Berwick, Me.

MASSACHUSETTS.

TUBERCULOSIS; successful specialist treats patients at his all-year mountain home; rate $12.50 weekly. Write P. F. REINHART, Williamsburg, Mass.; no postals.

Apartments—Allston.

When Answering Advertisements Please Mention the Boston American.

HIGH CLASS HOUSEKEEPING APTS.
OF 4, 5 and 6 rooms, equipped throughout with automatic fire sprinklers, stairways encased in brick walls and fireproof doors; every modern comfort; ownership management. Apply on premises, 1082-1086 Commonwealth av., cor. Naples rd.; phone Brookline 22712.

Twenty Minutes to Park St.
"THE GRAMERCY"
1298 Commonwealth Av.
"THE GORHAM"
1302 Commonwealth Av.
1-2-3-ROOM SUITES, with every possible comfort, including A. B. See elevators, continuous hot water, steam heat, telephone and janitor service. Apply on premises, 1302 Commonwealth av.

ALLSTON & BROOKLINE APARTMENTS
WE HAVE listed some of the finest suites, both steam heated and unheated, from 1 to 10 rooms, with 1 to 3 baths, that are to be found anywhere, with A. B. See elevators, janitor service and con. hot water. WINSLOW A. DUNNE, 138 Brighton av., over Liggett's, Allston; tel. Bri. 2188.

5 IDLEWILD ST.
NEAR COMMONWEALTH AV.
15 Minutes from Park St.
STRICTLY fireproof building, 1, 2 and 3-room suites, baths and large kitchenettes, every modern improvements, A. B. See elevators, janitor service and direct ownership management. Apply on premises.

CHARLES A. MALLEY
BROOKLINE and Allston apartments—All kinds, all prices, $20 to $100 per month; call or phone for list. 1394 Commonwealth av., cor. Allston st.; phone Brookline 4340-W.

1258 Commonwealth Av.
1 TO 4-room suites, kitchenette and bath, all modern conveniences, elevator and janitor service; rents from $22.50 to $45. Apply MARIE HOLST.

NEW SUITES, 2, 4, 5, 6 rooms, steam heat, continuous hot water, electric lights, gas range, dining room finished in dark oak, plate rail and dome; American neighborhood, janitor service, $18 to $30, new cement building. 77 Empire st., cor. North Harvard, Allston, tel. Brighton 1152-R; owner J. MILLNER, Hull 126-M.

ALLSTON—37 Arden st., Suite 1; 6 rooms, $26, 54 Mansfield, Suite 2, and 3, 5 rooms, $25, $26, back and front piazzas, hardwood finish throughout. Tel. MRS. GATES, Brookline 2478-W, before 12 or after 6.

TO LET—3-room apartment, all improvements, everything new, reasonable rent. Apply No. 7 Allston sq., Allston.

Apartments—Beachmont.

BEACHMONT—Apartment, six rooms and bath, recently remodelled, fire place in living room, beautiful water view; rent $35. C. H. UNDERWOOD, 165 Bellingham av.; tel. Rev. 3770.

Apartments—Cambridge.

THE PRESCOTT.
891 MASS. AV., Cambridge—Near entrance to Central sq. subway, 4 and 5-room suites, reception hall, good sized kitchens, heat, janitor and elevator service, 6 minutes to Park st. See owner, T. F. BURKE, 18 School st., Boston, or janitor on property.

CAMBRIDGE apts., 2 rooms, private bath, steam heat, perfect condition, near City Hall, 22 Bigelow st., $20; adults.

THE BOSTON AMERICAN
Published Daily and Sunday at 80 and 82 Summer Street, Boston, Mass.
BRANCH ADVERTISING OFFICES.
DISPLAY AND CLASSIFIED ADVERTISING FOR THIS PAPER RECEIVED AT 264 WASHINGTON ST., BOSTON, 1789 BROADWAY, AT 59TH ST., NEW YORK CITY, OR 504 HEARST BLDG., CHICAGO.
NEW ENGLAND NEWSPAPER PUBLISHING CO.
Entered as second class matter, June 4 1907, at the postoffice at Boston, Mass.
Entered as second class matter at the Postoffice Department, Canada.
Prices: Daily, One Cent; Sunday, Five Cents.
Terms: Postage included for the United States (outside of Boston), Canada and Mexico.
Daily only:
One year $3.00
Six months 1.50
One month .... .25
Sunday only:
One year $2.50
Six months 1.25
Daily and Sunday:
One year $5.00
Six months 2.75
One month .... .50
On foreign subscriptions add postage at rate of 1 cent per copy daily and 5 cents per copy Sunday.

Apartments—Back Bay.

When Answering Advertisements Please Mention the Boston American.

ALDEN HALL
704 Commonwealth Avenue
(Cor. Lawton st.), Back Bay, Boston
Corner suite, three rooms, bath, kitchenette, large reception hall and very large clothes closets; all outside rooms; building under first-class management; electric elevator and vacuum cleaning service; rent reasonable to satisfactory tenant; the location is the most desirable on the entire Metropolitan District, and via new Boylston Street Subway is about ten minutes' ride from Park Street.
Apply to Janitor.

264-270 BAY STATE ROAD.
5 AND 7-room suites, dining room finished in dull oak with beamed ceilings, latest plumbing, shower baths, vault in each suite, vacuum cleaner, A. B. See elevator, fireproof; rents reasonable; Apply on premises; cars stop at corner of Commonwealth av. and Ashby st.; descriptive booklet on request, or see HENRY W. SAVAGE, INC., 129 Tremont Street; tel. Oxford 4420.

BACK BAY, Apartments, 114 Fenway
FOUR to seven rooms, conveniently located in the best section of Boston, all modern improvements. Apply on premises daily and Sunday, or SNIDER & RUDNICK, 18 Tremont st.

SUITES of 1, 2 and 3 rooms, with bath and kitchenette, steam heat, continuous hot water, rents reasonable. Apply to janitor at 1A or 2 Ivy st., or ARTHUR T. HILLS, 53 State st.

AUDUBON RD., 463—Cor. of Beacon st.; new, first-class 2 and 3-room suites, all improvements; low rents; Back Bay 25169 or Hay. 2033.

EXCLUSIVE room registry; furnished and unfurnished kitchenette apartments; best sections Back Bay. 12 Westland av., Suite 1.

CORNER suite, 5 light rooms, steam heat, gas range, janitor, rent $28; adults. 264 St. Botolph st., cor. Gainsboro st.

FURNISHED 2 and 3-room suites; modern improvements; private bath. Back Bay. 60 St. Germain st.

1, 3, 4 ROOMS to let, improvements, Back Bay and Beacon Hill. GOODMAN, 39 Revere st.

NEAR COPLEY SQ.—1 and 2 rooms in suite, for gentleman. 76 Huntington av., suite 1.

3 HOUSEKEEPING rooms, steam heated. Apply 209 St. Botolph st., Boston.

Apartments—Brookline.

BROOKLINE
AND
BOSTON
APARTMENTS
4-5-6-7 Room Suites--All Light Rooms

Every improvement; steam heat, hot water, janitor service, electric and gas light. Exceptionally attractive locations, with steam and electrics, schools, churches and parks near. Only a few suites left. See me without delay.

RENTS $40 to $75 Per Month
FREE AUTO SERVICE
GEORGE W. JOHNSTON
1299 Beacon Street, Brookline.
Telephones 2190 and 2360 Brookline

EXCLUSIVE BROOKLINE APARTMENTS
481 TO 503 BOYLSTON STREET
Cor. of Buckminster rd. and Sumner rd.
APARTMENTS of 6 rooms and extra toilet, to 8 rooms and 2 baths, reception hall and sleeping porch. Apply to resident janitor on premises or any Brookline real estate broker.

11-17 ENGLEWOOD AV.
A MINUTE'S WALK to Beacon st.; suites contain 7 rooms and alcove; 8 and 9 rooms, besides 2 baths and extra toilet. Apply to JANITOR on premises or any Brookline real estate broker.

TO LET—6 and 8 rooms, front and back piazzas, sunlight and air all around; ideal location; rent $50 to $65. A. C. CHISHOLM, 720 Washington st., Brookline; tel. con.

Apartments—Charlestown.

CHARLESTOWN, 26 Stone st.; 3 and 4 beautiful light room apts.; set range, gas, rent $2.50 and $3 week; fine; no children; take Bunker Hill car, get off at Sprague st.

Apartments—Dorchester.

$20 FLAT $17.
IF TAKEN at once; 7 rooms, all improvements, Dorchester, good location. Apply H. B. BUDDING, 309 Washington st., room 51, Boston.

"CASTLEGATE APARTMENTS"—Two minutes from Franklin Park; handsome 4-5-6-room suites; outside rooms, steam heat, continuous hot water, tiled baths, vacuum cleaner, janitor service; rents $35 to $46; open for inspection Sundays. 482 Blue Hill av.

APARTMENTS of 4, 5, 6 and 7 rooms; all improvements, good healthy location, near electric and steam cars; rents reasonable. Apply to MARK LEWIS, 160 Talbot av., or 60 State st.; telephone Main 1029.

SUITES, $16 to $40, all over Dorchester; 5 rooms, bath, Mattapan, $1,800; 6 rooms, steam heat, janitor, every improvement, $30; get our list; we do the house hunting. COWAN, 484 Geneva av.

HANDSOMEST 5-room suite, all imp., front, back piazzas, high land; near everything; 1 fam. street; $23. M. TALBOT LANE, 15 School st., Boston.

FURNISHED housekeeping apartments, 2, 3 and 4 rms., near Upham's Cor.; also 4 rms., unfurnished. L. J. FOSDICK, 11A Everett av.; tel. 1662 Dor.

SUNNY upper suite of 7 rooms, in two-apartment house, $23; also suites of 3 to 6 rooms, rents $11 to $25. SHAWMUT REAL ESTATE CO., 137 Centre st., Dor.

TO LET—119 Florida st.; 6-room apartment, modern improvements. Apply on premises or MYER DANA, 209 Washington st., Boston; tel. Main 1673.

SELECT LIST, desirable suites, reasonable rents; single and 2-fam. houses, sale or rent. LAMONT, 329 Wash. st., Dor.; tel. 1118-R.

$22, SUITE, 4 beautiful, large rooms, 2-apartment house, Dorchester; beautiful lawn; phone 2358-R Haymarket.

FURNISHED, 2 rooms, kitchenette and bath; 12 min. out; $14 month. Tel. 1239-3 Dor.

DOR.—2-fam., 8 rms., $28; delightful Am. loc., quiet sq. 144 Glenway, near Harvard.

BASEMENT to let, steam heat, low rent. Apply to JANITOR, 73 Hancock st., Dorchester.

Apartments—Everett.

94 THIRD ST.—To let, house 9 rooms and bath, gas and coal range; garden, grape vine; 2 minutes to East Everett Depot, 4 to elec.; 5c fare, rent $25. Inquire at 98.

Apartments—Jamaica Plain.

JAMAICA PLAIN.
NEW APARTMENTS.
27 to 31 ROBINHOOD AV., near Centre st., 6-7 large corner rooms, bath, with every improvement, 15 minutes to Park st. Apply on premises any day, Sunday included. Tel. 1005-W Jamaica, or 64-M Cohasset.

Apartments—Medford.

MEDFORD HILLSIDE.
SEVEN-ROOM almost new apartment at 284 Boston av., Medford Hillside, hot water heat, janitor, all conveniences, high, sightly location.
R. H. BAXTER,
230 Boston Av., Medford Hillside.

FOR RENT—Furnished and heated, 5 rooms and bath, all outside rooms, closets, Medford sq., 5c fare. J. W. OBERHOLTZER, 19 Forest st., Medford.

Apartments—Revere.

FLAT, 6 large sunny rooms, storeroom, bath, 5 Spring av., cor. Fenno st., Revere; $15 mo; take Mills Cor. or Woodlawn, Chelsea car.

Apartments—South Boston.

34 B ST.; 4 rooms with toilet; also suite at 65 Middle st., first floor, $8.

Apartments—Waverley.

APARTMENT, 6 rooms and bath, second floor, every modern convenience including janitor service; centrally located near Waverley Oaks; rent $30; half double house to rent, 7 rooms, electric lights, gas range, 5 mins. to cars, rent $23. C. S. SCOTT, Waverley sq.

Apartments—Roxbury.

When Answering Advertisements Please Mention the Boston American.

KEENE'S WONDERFUL APARTMENT LISTS. Heated suites, 4, 5, 6, 7 rms......$25 to $50 mo. Unheated suites, 3, 4, 5, 6 rms...$12 to $25 mo. Houses of every description; practically every desirable vacancy in Roxbury and Dorchester is listed at our office. S. W. KEENE & SON, 300 Warren st., Roxbury; phone Rox. 763.

A SUITE of 5 rooms and bath, steam heat and janitor service (American adults only), at 17 Cleaves st., Roxbury, take elevated to Egleston sq. or Seaver st. car at Park st.

5 ROOMS, all impts., $13.50, 4 rooms, newly papered and painted, gas and toilet, $11; 4 rooms, $10; 3 rooms, $9. C. PIEROWAY, 147 Vernon st., Roxbury.

READY Oct. 1 and 15, steam heated suites, 4-5-6 rooms, gas and electric, janitor service, $23-$32; select your suite now. FRENCH, 101 Humboldt av., Roxbury.

EVERYTHING desirable in Roxbury and Dorchester apartments; heated and unheated; good locations, rents reasonable. JAS. A. FRAZER, 397 Dudley st., Roxbury.

FOR COLORED FAMILY—81 Humboldt av., 4 rooms, back piazza, separate steam heaters, first floor, $20. E. Z. ROUNTREE, 14 Moreland st.; tel. Rox. 4025-M.

80 WALNUT AV., Rox.—Corner suite, 7 rooms all improvements, steam heat, janitor service, rent $40. Apply C. E. BRADLEY, 137 West Brookline st., or janitor on premises.

21 HAROLD ST.—Excellent location, 5 and 6 rooms, all improvements, new gas and coal ranges, back piazzas; awnings, screens; $19-$22; tel. 748-W Rox.

4-5 ROOMS, TOILET AND GAS, $12-$13. 4-5-6 ROOMS, BATH, ALL IMPTS., $14-$16-$17. A. CASSIDY, 3079 Washington st., Egleston sq.

ATTRACTIVE apartment, 6 rooms and bath, back piazza, 290 Dudley st., rent $19. Apply to Janitor, in rear, or tel 64-M Cohasset.

ROXBURY apts. 5 and 6 large rooms and closets, toilet, no bath, $16; adults. 36 Howard av.

EGLESTON SQ.—3045 Washington st., cor. suite, 5 rms., $18. TURNER, 1055 Tremont st.

MECHANIC ST., 23—3 and 4-room suites, gas $8 and $9. TURNER, 1055 Tremont st.

4 ROOMS in first-class condition, gas and toilet, rent $11. 73 Northfield st., Roxbury.

Apartments—Somerville.

MEDFORD HILLSIDE—6-room modern corner flat, steam heat, electric lights, dome in dining room, 2 large piazzas, $25. NEWTON, 137 Sycamore st., Winter Hill; tel. Som. 4018-W.

5 AND 7-room suites in modern 2-family houses, fine locations in West Somerville, handy to everything, $23 and $26 per month. Tel. FULLER, Main 975 or Somerville 3638-W.

APARTMENT, 5 rooms and bath, everything modern, open plumbing, combination range, etc.; $18; adults only. 5 Partridge av., Winter Hill, Somerville.

LARGEST renting list; 4 to 9 rooms, choice locations, rents $12 to $50. See us. SOMERVILLE REAL ESTATE, 208 Pearl st.; tel. 3789.

FURNISHED flat of 4 rooms, all improvements, rent $7 weekly. Tel. 1023-W Somerville, 59 Waterhouse st.

SOMERVILLE—9 Nashua st., near Magoun sq.; flat 4 room bath, gas $2.50 week; apply 18.

OAK ST., 57—4 rooms, all latest improvements, range, $14 month. H. J. BROWN, 75 Leverett st., Boston.

Apartments—South End.

281 HIGHLAND ST., 4 rooms and bath, $9 mo.
98 Marcella st., 4 rooms, bath..........$8 mo.
430 Tremont st., 5 rooms, bath, gas, $28 mo.
1842 Washington st., 5 rms., toilet, $11 mo.
2040 Washington st., 3 rms., toilet........$7 mo.
11 Wheeler st., 4 rooms, toilet............$9 mo.
We can give you particulars of practically every desirable suite, house or store in the South End. The A. S. TUCKER CO., 1672 Washington st.

STEAM heat, 3 to 6 rooms, bath, $22 to $30 mo. 3 to 6 ROOMS, bath, set tubs, $12 to $15 mo. 2 to 5 ROOMS, bath, gas........$5 to $15 mo. BAKER & KENNEDY, 769 TREMONT ST.

1 AND 2-ROOM apartments, with light, heat, continuous hot water, some with kitchenettes, at from $13 to $22 month. A. S. TUCKER CO., 1672 Washington st.

4 ROOMS and bath, steam heat, janitor; 14 James st.; $20 month; telephone 935-M. Winthrop.

STEAM HEAT, 13 Albemarle st., 4 rooms, $25; 537 Columbus av., con. hot water, 6 rooms, $50. W. H. TURNER, 1055 Tremont st.

DWIGHT ST., 6 rms.; Shaw av., 3 rms., Pleasant st., 4 rms., others. GORDON, 473 Tremont st.

DESIRABLE 4 and 5 rooms, with baths. Apply AGENT, on premises. 22 Village st.

DOVER ST., 71—Apartments, 5 rooms and bath, $25 per month. Apply Suite 4.

SOUTH END—Colored, 66 Reed st., 4 rooms, $11. RUSSELL, 1028 Old South bldg.; Main 1340.

Apartments—West End.

WEST END—23 Ridgeway lane, rear State House, three-room tenement, $3 weekly. Apply to JOHN J. DOLAN, 6 Beacon st., room 409.

Apartments—Winthrop.

WINTHROP—Aparts, fur and unfur, steam heated, room registry, houses for sale and to let. MOORE, 64 Beach rd., Tel. 437-M.

Furnished Apartments.

FURNISHED ROOMS, $1.50 to $5 weekly; furnished suites, $5, $6, $8 and $10 weekly. P. E. RICHARDSON, 539 Tremont st., tel. 25882 Oxford.

SUITES of 2 rooms and bath, continuous hot water, elevator, rent reasonable. Apply to JANITOR, 303 Massachusetts av.

FURNISHED FLAT, improvements, low rent. 97 W. Brookline st.

Apartments—Miscellaneous.

IN-TOWN
APARTMENTS
Cabot, Cabot & Forbes
60 STATE ST.

Houses to Let and Wanted.

CHANDLER ST.—10 rms.; Paul st., 10 rms., Appleton st., 10 rms.; others. GORDON, 473 Tremont st.

NEWTON CENTRE—Eleven-room house, garage, improvements. Call 91 Warren av., tel. Back Bay 7334-R.

Summer Cottages.

CAMP FOR SALE—3 rooms, town water, open plumbing 4,100 ft. land, 100 ft. from large lake, on car line; 16-ft. boat with camp; for sale cheap. Tel. 485-W, Revere.

4-ROOM furnished cottage, near State bath-house, Revere; rent cheap for September. CHARLES H. PRATT, 22 Tremont st., Chelsea.

Stores and Offices to Let.

GARAGE TO LET.
MAKE fine repair shop, centrally located. Apply 2026 Washington st., Roxbury; phone 31.

TO LET—NICE LIGHT AIRY ROOMS FOR LIGHT MANUFACTURING PURPOSES; ALSO 2 NICE LIGHT STORES. APPLY THOS. T. TRACY, 33 TYLER ST.

2038 WASHINGTON ST.—Large store, corner of Hunneman st.; rent $50 mo. THE A. S. TUCKER CO., 1672 Washington st.

LARGE STORE OR OFFICE, suitable for doctor, dentist, tailor, real estate. 727 Tremont st.

Factories to Let.

A BRICK FACTORY containing about 50,000 square feet, to be let with or without power; situated on Thorndike st., near First st., East Cambridge; location central to all railroads and best in vicinity of Boston. D 442, Boston American.

FACTORY building to let, about 16,000 sq. ft., on one floor, spur track, seven miles from Boston. Apply P. O. Box 2785, Boston.

Storage.

FREE STORAGE
FOR furniture, pianos, trunks, etc. Write or telephone for our free storage contract. MASS. STORAGE WAREHOUSE CO., 2026 Washington st.; tel. Rox. 31.

HUB STORAGE WAREHOUSE, TEL. OX. 5; 849 WASHINGTON ST., 640 rooms, $1 month up.

Real Estate—Miscellaneous.

FACTORY FOR SALE
CONTAINING about 125,000 square feet, with power plant, etc., built about six years ago, formerly used as a color factory, but is suitable for any line of business, and contains a vast amount of color machinery. Address J. GRAY, Stamford, Ct.

Paint $1 A GAL.—Standard goods, all colors; varnishes, stains, etc., reduced prices. FALVEY PAINT WAREHOUSE, 56 Pearl st.

I AM SELLING my 7-room cottage at a sacrifice; must have in hand money by the 15th inst.; price of house only $1,900, worth $3,000; A1 locality. See S. F. ELLERBY, 7 Water st.; tel. F. H. 2154.

5-ACRE FARMS, $375; splendid land, acre of orchard, $25 down, $5 per mo. (no buildings); great opportunity to become independent. Write HOMEFUL FARMS, 605 Old South bldg. Tel. 4127 F. H.

$5 MONTHLY buys attractive bungalow lot or permanent home site on electric line; 15c fare; rich land; many shade trees, etc., only $69. E 98, Boston American.

LET me sell it my way; I charge nothing for advertising; owners only. HENRY H. SENDERS, 1348 Mass. av., Cambridge, Mass.

Real Estate—Allston.

ALLSTON BARGAIN, 2-FAMILY HOUSE. MUST be sold to settle estate; substantial house in desirable location; suites of 5 and 6 large rooms, all modern conveniences, separate heaters, piazzas; good lot; worth $5,500; would like offer; if you are looking for a home or investment see this property at once. E. S. RUSSELL, 376 Washington st., Brighton; tel. Brighton 1430.

Real Estate—Brighton.

$500 CASH BUYS TWO-FAMILY HOUSE. DESIRABLE house with all improvements, suites of 5 and 6 rooms, hardwood floors, separate heaters, piazzas; residential section; convenient to cars; rents $19 and $21 monthly; price $4,000; $500 down; balance as rent; good proposition for the rent payer or investor. E. S. RUSSELL, 376 Washington st., Brighton; phone Brighton 1430.

Real Estate—Cambridge.

FOR SALE—On Huron av., Cambridge, 2-family 14-room house, painted this year, electric lights and hot-water heaters, price $6,200. Tel. Cambridge 3111-W.

Real Estate—Dorchester.

DORCHESTER
SINGLE house, with about 4,000 feet of land, on accepted street, near cars; co-operative bank mortgage; all betterments paid for; must be sold; price $1,600. T. S. RICHARDSON, Mattapan sq., Mattapan; tel. Mil. 710.

DORCHESTER INVESTMENT—Forced sale of 4 3-family houses, 5-room suites, with all improvements except furnace, assessed $18,400, rents $2,100, mortgage $12,500, priced $15,300; this property is well located in a fine renting section and will give big returns on a small investment. Apply RUSH & CO., 713 Old South bldg., Boston.

DORCHESTER—Single house, 8 rooms, bath, furnace heat, good yard room; this house has been placed in best condition; Edward Everett sq., near cars, stores, schools, churches; ask $3,000; easy terms. See DE ANGELIS, 778 Dudley st.

WORKINGMAN'S RARE CHANCE TO OWN ideal home—Cottage house, 6 rooms, all modern impts., furnace, nice garden and fruit trees, good handy location, assessed $2,700, must be sold, price $2,600. P. SULLIVAN, 684 Dudley st., Roxbury.

FOR SALE—1-family, detached frame house, 60 Pleasant st., Dorchester, 8 large rooms and bath, large lot of land; a good bargain. Apply to DENTIST, 677 Dudley st., Dorchester.

BARGAIN—Modern 6-room cottage, all impts., 5,000 ft. land, handy to everything; price $2,700; terms arranged. BARKER, 38 Norfolk st., Dorchester.

DOR.—Modern 8-room house, garden, genuine bargain. $3,500. Tel 2283-M or C 415 Boston American.

Real Estate—East Boston.

WAR on real estate in East Boston. We are obliged to sell 9 1 and 2 family houses, prices $1,500 to $2,700. WALTER WELSH, 146 Putnam st., East Boston.

Real Estate—Everett.

IF you are looking to buy, sell or rent in Everett or Medford, see WHALEN, 307 Main st., W. Everett, open evenings; tel. 21270.

Real Estate—Greenwood.

4½-ACRE FARM, rich soil, 7-room house, henhouse and shed, $500 down, balance 5%, crops and some tools go. E. H. MORTON.

NEW 3-room house, 12,000 feet of land; price $800. E. H. MORTON, station agent.

ONE ACRE of fine building land, located near Melrose Hills, $1,500, terms. E. H. MORTON.

GOOD 8-room house, 1⅓ acres of land, some fruit, shrubbery, fine elm trees, $2,700. E. H. MORTON, tel. 21-0-76 Wakefield; 356-W Melrose.

BEAUTIFUL gentleman's estate consisting of fine 10-room house, all modern impts., piazzas, fruit, outbuildings; in fact, everything that could be desired; price $4,000, terms. E. H. MORTON, station agent, Greenwood; tel. 21-0-76, Wakefield; 356-W Melrose.

Real Estate—Medford.

FOR SALE—9-room house, all modern improvements, hardwood floors, fireplace, large verandas, screened, 22,000 ft. land, fine lawn, shrubbery, shade trees, hennery and stable; 3 min. to electrics, 12 min. to trains; reasonable. Address or apply, 115 Fells av., BOULEVARD HEIGHTS LAND CO., Medford; tel. 792-W.

Real Estate—Roxbury.

WITHOUT A DOUBT THE BEST LOCATION in Roxbury; two-family house, in best of repair, with 4,700 feet of beautiful gardens and shrubbery; the location is ideal, near Walnut av., where your property cannot possibly depreciate, and while it is very exclusive is also convenient to everything; the upper apartment has been rented to one adult for years and the income more than pays the expenses of the house; owner has excellent reasons for selling and will sacrifice this ideal home for $4,200. JAS. A. FRAZER, 397 Dudley st., Roxbury.

CONSULT S. W. KEENE & SON, 300 Warren st., Roxbury, before buying or selling property in Greater Boston; 20 years' experience should convince you.

ROXBURY—Sell or let nine-room house, central, quiet, best location, attractively planned, sunny, oak reception room. OWNER, 44 Moreland st., Rox.

Real Estate—Somerville.

COLLEGE HILL BARGAIN
$500 BUYS brand new 2-family, just completed, slate roof, steam heat, electric lights, open plumbing, all brass pipes, gas, hot water heaters, everything separate, granolithic walks, 1 suite rented $27; only $5,500. BRAYLEY & KNOWLES, 660 Broadway, West Somerville.

NEAR TUFTS COL., CLARENDON HILL, WEST SOMERVILLE, for sale, new 2-family house, 14 rooms, large living rooms, beamed ceilings, oak and maple floors, gas ranges and water heaters, electric lights, hot water heat, slate roof, open plumbing, granolithic walks, shades and screens, everything up to date; a bargain, easy terms. OWNER, D 418, Boston American.

I HAVE 2 modern 2-family houses, in best part of West Somerville that must be sold immediately, no reasonable offer refused, good investment; see me at once for real bargain. H. L. FULLER, 18 Tremont st., room 221, phone Main 975, or Somerville 3638-W.

SOMERVILLE BARGAIN—Newly painted and papered 14-room house near car line, all separate; 1 suite rented $18; price $4,000; easy terms. BRAYLEY & KNOWLES, 660 Broadway, West Somerville.

TO LANDLORDS and property owners; If your tenements are vacant we will fill them with good people for you; give us a trial. GAY & GAY, 98 Cross st., Somerville; call or phone 1274-W.

Real Estate—Stoneham.

NEW 5-room house, all modern improvements, open plumbing, polished hardwood floors; situated on boulevard; ½ acre land; fine hennery; price $2,800, easy terms. E. H. MORTON, station agent, Greenwood; tel. 21-0-76 Wakefield.

Real Estate—Waverley.

HOUSES, apartments and building lots in Waverley for sale. C. T. SCOTT, Waverley sq.

Real Estate—Wellesley.

CANOEISTS, attention!—Bungalow lot near Charles River; easy payment. C 412, Boston American.

Real Estate—Wollaston.

WOLLASTON—6-rm. cottage, modern in all respects, h. w. heat, nice lot, fine convenient location, owner going away, must sell. A. B. WALKER, 90 Beale st., P. O. bldg., tel. Quincy 1453-R.

Real Estate—Winthrop.

POINT SHIRLEY, Winthrop—Small Summer house, 4 rooms and piazza, toilet, set tubs; must be moved off lot, $700. N 94, Boston American.

Real Estate Mortgages.

POSITIVELY NO COMMISSION CHARGES.
HEIRS CAN BORROW
ON OR SELL their undivided estates, legacies, incomes or future inheritances, lowest rates; strictly confidential; also 2d mortgages. REIKO LOAN CORPORATION, 27 State st., rm. 65; capital stock one hundred thousand dollars.

MONEY for good 1st and 2d mortgages, also for construction mortgages; city or suburban. ALBERT AMMANN, 30 State st.; tel. Fort Hill 3713.

Female Situations Wanted.

CLEANING—White woman wants cleaning by the day. MRS. EMERALD, 35 Baldwin av., Everett.

DAY WORK—All-around woman wants work by the day; good laundress. MISS DAVENPORT, 123 Norfolk st., Dorchester.

DAY WORK—Woman wants work by day or hour, excellent laundress. 92 Vernon st., tel. 3178-R Rox.

DAY WORK—Day or housework, to go home nights; by woman with first-class references. A. B. A., 30 Madison st., Rox.

DAY WORK—Colored girl wants work; come home nights. 130 Lenox st.; tel. Rox. 1550-W.

DAY WORK, cleaning or laundry; a competent woman wants either; ref. Tel. Camb. 2004-W.

DAY WORK—For Friday and Saturday. ALICE BUTLER, 28 W. Lenox, Rox.

Female Situations Wanted.

DRESSMAKER—French; out by day; street and evening gowns; children's clothes; $2.50. P 485, Boston American.

HOUSEWORK—Woman with child would like housework. MRS. NURMI, 133 Quincy st., Quincy, Mass.

DRESSMAKER—Wants sewing of all kinds, alterations, etc. 1295 Washington st.; tel. Ox. 25718.

HOUSEKEEPER wants work in widower's small family, take whole charge. M. M. S., 215 Eustis st.

HOUSEWORK—General housework wanted, or cooking, second work by 2 exp. girls. Call 20 Charles st., Dor., tel. Dor. 25640

HOUSEWORK—Nice cook, plain living; housekeeper; care sick. Call 27 Tremont row, rm. 8.

LAUNDRESS—Experienced wishes few more washes to do at home, satisfaction guaranteed; gents' and ladies' preferred; laundry work called for and delivered. MRS. LASITER, tel. 7029-M B. B., 9 Holyoke st.

LAUNDRESS—Wants work to do at home. M. L., 192 Northampton st., city.

NURSE—Wants cases, hospital training. ELIZABETH WILLIAMS, 16 Upton st., city, phone 74389 B. B.

SEAMSTRESS—Would like sewing with dressmaker. 1295 Washington st., tel. Oxford 25718.

WOMAN—Would like position on confinement cases; good references. MRS. K., 1104 Tremont st., Rox., Mass.

Female Help Wanted.

STITCHERS WANTED

Apply to SOVEREIGN WAIST CO., Quincy, Mass.

FEEDERS—Wanted, experienced feeders and joggers on folding machines; apply at once ready for work. THE BOSTON MAILING CO., 394 Atlantic av.

GIRL wanted, Floerke bakery. Call at 9 Charles st., Dor.; between 4 to 7 p. m.

LADIES—Come now to learn dressmaking and millinery; Fall positions ready; practical instruction daily and evenings. MME. LITCHFIELD, 1295 Washington st.

LADY wanted for light, artistic work which may be done at home; apply by letter only. KALOS MFG. CO., 9 Hamilton pl.

POSITIONS FILLED—45 Dunster st., Harvard sq., Cambridge: Cooks, chambermaids, waitresses, general housework girls. Phone 2334-M.

STITCHERS—Exp.; on dresses, waists and skirts. HARVARD MFG. CO., 225 Cambridge st., cor. Third, E. Cambridge.

STITCHERS—Wanted, experienced on ladies' neckwear. J. W. FREDERICK & CO., 125 Kingston st., city.

TEACHER—Wanted for rural school, $10. TEACHERS' EXCHANGE 120 Boylston st.

TEETH FIXED, painless, $1 per week; 13 years in Boston. DR. MARK ROMANOW, 15 School st.

Male Situations Wanted.

BOOKKEEPER.

DOUBLE-ENTRY bookkeeping, clerical work and accounting, young man, experienced, quick, accurate at figures, good correspondent; commence immediately. X 88, Boston American.

A-1 FURNACE and sheet iron worker wants work, $3.50 day. F. R., 47 Mills st., Malden.

ALL-AROUND cabinetmaker and finisher, willing to work out of country at reasonable price, restoring antique furniture 5 years. Address A. TOPAKIAN, 301 Spruce st., Chelsea, Mass.

CUTTER—Position wanted by a cutter who is a practical tailor; will go anywhere. Address Box 280, Keene, N. H.

DRIVER—Wanted, work driving or helping on 1 or 2-horse team in city or helper on auto. GEORGE CAMPBELL, 74 Reed st., Rox.

JANITOR—Experienced, wants position, very best reference. T 91, Boston American.

MIDDLE-AGED MAN, canvasser and advertiser, with 4 years' experience and carpenter by trade, 25 years' experience, would like any kind of job; go anywhere. CARPENTER, 9 Dell st., Somerville.

MILLWRIGHT—First-class saw filer, millwright and carpenter wants steady work. P. O. Box 158, Canton, Mass.

PRACTICAL FARMER wants position on gentleman's farm, capable of taking full charge; married, small family. J. W. WAITT, R. F. D. No. 3, Wiscasset, Maine.

RELIABLE American desires position as watchman. Address FARNUM, 10 E. Wyoming av., Melrose, Mass.

STEWARD AND LADIES' MAID—Former first-class steward and ladies' maid wish position together preferably in some hotel; at present on Hamburg-American line; good reliable German help. Address D 424, Boston American.

WANTED—Position as superintendent or assistant in light manufacturing concern; mechanical ability, details, production, etc. "B," COBILL, 277 Plantation st., Worcester, Mass.

Male Help Wanted.

Back Hangers and Cushion Makers

WANTED AT ONCE; experienced men for automobile work. Apply to MR. GANNON, River St. Factory, METZ CO., Waltham.

WANTED IN OUR UPHOLSTERY WORK ROOM, an experienced Drapery Cutter and Hanger.

Apply at Supt.'s Office at 8:30 A. M.

R. H. WHITE CO.

12 Auto Lessons—$10

The only school using the up-to-date Packard cars; our own unlimited repair course, $15. M. B. HALL, 175 Pleasant st., near Park st.

AMBITIOUS MEN and women over 18, get U. S. government jobs, $65 to $150 month; thousands appointments this year, no layoffs, vacation; common education sufficient; write immediately for full list of positions open to you. FRANKLIN INSTITUTE, Dept. 166 R, Rochester, N. Y.

ARMY OF UNITED STATES—Men wanted; ablebodied unmarried men between ages of 18 and 35, citizens of United States of good character and temperate habits, who can speak, read and write the English language. For information apply to RECRUITING OFFICER, Scollay sq., Boston, Mass.

CARRIAGE and automobile painter. SARGENT & HAM, 26-30 Bowker st., Boston.

COLLECTORS—Wanted, one or two thoroughly experienced collectors for city work; steady position and good wages to men who furnish satisfactory references; see Mr. Connolly, JOYCE BROS. & CO., 782 Washington st.

DETECTIVES—Be a detective; earn $150 to $300 month; travel all over the world. Write SUPT. LUDWIG, 617 Westover bldg., Kansas City, Mo.

DETECTIVES—To learn. I teach you, join our club, get exp. BARRETT, 74 Boylston st., r. 6.

DRAUGHTSMAN—Wanted; first-class building draughtsman; state experience and salary expected. J. R. GODDU, Salem, Mass.

ELECTRICIAN—Wanted, steady job for right man, one who can do gas work preferred. T. J. DALY, 1284 Mass. av., Cambridge.

ENGINEERS, FIREMEN—A higher license means more pay, get one now; individual instruction, low cost, installments; satisfaction guaranteed, prospectus free. HAWLEY ENGINEERING SCHOOL, 113 Huntington av.

FLOOR LAYERS—Wanted. Apply to D. J. HOLMES, Dunbarton rd., Wollaston.

GENTLEMAN wanted for light, artistic work which may be done at home; apply by letter only. KALOS MFG. CO., 9 Hamilton pl.

MEN-WOMEN—Get government jobs, $65 to $150 month; write for list of positions available. FRANKLIN INSTITUTE, Dept. 161 R, Rochester, N. Y.

MOVING PICTURE OPERATORS taught; write for circular. EASTERN M. P. AGENCY, 18 Boylston st., room 6.

RAILROAD FIREMEN, brakemen, $120; experience unnecessary; send age, postage. Address F 521, Boston American.

RAILWAY MAIL CLERKS commence $75 month, 2,000 appointments yearly; sample examination questions free. FRANKLIN INSTITUTE, Dept. 153 R, Rochester, N. Y.

SALESMEN — Study advanced salesmanship; Highest paid profession; real opportunities guaranteed; free booklet. BRADSTREET SYSTEM, Inc., Park Row bldg., New York City, Dept. 11.

TEAMSTERS—Wanted, experienced teamsters and helpers for double tip cart work. Apply 15 School st., Roxbury.

THOUSANDS government jobs open yearly; list free. FRANKLIN INSTITUTE, Dept. 156 R, Rochester, N. Y.

WANTED—An active young man with knowledge of raw cotton classification to receive, weigh and deliver cotton in mill, at Montreal. Apply, giving experience, salary wanted and references, to P. O. Box No. 600, Montreal, Canada.

WANTED—Names of men, 18 to 35, wishing to be railway postal clerks, $75 month. Address F 861, Boston American.

Male Help Wanted.

Steady Work

The big feature of the new course of the Boston Y. M. C. A. Auto School. No loss of time—every hour occupied during the day course. Now completed in four weeks. Write for catalog of the best equipped, taught and effective auto school in America.

Next day course starts September 14.
Next evening course starts October 5.
School and machine shop always open to visitors.

For full particulars address:

Frank Palmer Speare
Director of Education.
322 Huntington av. Tel. Back Bay 4400.

AUTO DRIVING LESSONS.

MEN WANTED—Full course (including car highway test) for $20; single lesson $1. MR. REID, 37 Winchester st., near Church st., Park sq.

BOSTON AUTO SCHOOL.

LATEST cars, actual repair work, license sure; honest and reliable; send stamp for catalogue. BONNEY & GREIG, Props., 222 Columbus av.

Agents and Canvassers.

PRIVATE Xmas card, agents wanted; unrivalled sample book free, only a few more left, and these are for best agents; don't forget, 25 per cent. commission and free samples; write at once. ANGLO AMERICAN SUPPLY CO., Box 118, Providence, R. I.

AGENTS—Wanted; to sell popular business book; retails $2; experience necessary; write particulars and give references. MR. GLYNN, P. O. Box 1628, Boston, Mass.

Furnished Rooms To Let—Misc.

MEN! ATTENTION!

87 WEST NEWTON ST.—"The Gerald," best appointed furnished bachelor rooms in Boston; every known convenience and comfort; private baths, continuous hot water, open plumbing, shower baths, roof garden with hammocks, brass beds, hair mattresses, filtered ice water, electricity, drop lamps, mirrored doors, long-distance telephone in every room; $3, $4, $5, $6, $7, $8 per week; call; be convinced; a bargain.

HOTEL LANGHAM.
1697 WASHINGTON ST.
250 ROOMS.

One block from Northampton St. Elevated Station, single rooms with running water, $4 and $5 or $6 and $7 double; long-distance telephone in every room; cafe at moderate prices; $12 o'clock privilege.

VISITORS TO BOSTON

TAKE rooms at Hotel Waterston, just over hill from State House, corner of Bowdoin st. and Bulfinch pl., in heart of city; weekly rates, $3 to $6; by day, single rooms, 75c.; double rooms, $1 and $1.50 for two persons.

NEW 2 AND 3-RM. FURNISHED SUITES PRIVATE BATH, all modern conveniences, complete for housekeeping; Summer prices. 571 Columbus av., cor. Mass. av.; tel. 6759-W B. B.

CHARLESTOWN—42 Monument sq.; very desirable single and light housekeeping rooms.

Furnished Rooms—Back Bay.

STRATHCONA.

BOYLSTON ST., 1080—A home away from home, 50c to $1 per day; exceptionally attractive rooms, convenient to everything; tel. B. B. 4358-W.

VISITORS TO BOSTON.

COOL ROOMS, best location in Boston, first-class house; 75c day, $3, $4 week; 2-room suite, kitchenette. MRS. HALL, 203 Huntington av.

DESIRABLE front and side rooms, near Copley sq., continuous hot water, business men preferred. Back Bay 1118-M.

ARLINGTON ST., 2—Desirable rooms, reliable business gentlemen, electric elevator and lights, with board, all home cooking.

BATAVIA ST., 1—Suite 2; reliable business gentlemen can find pleasant rooms; tourists accommodated; Back Bay 5666-J.

BATAVIA ST., 74—Cor. Hemenway, suite 2; nicely furnished rooms, reliable business gentleman, continuous hot water.

BLACKWOOD ST., 7—Suite 8; nicely furnished rooms, square and side, $3; continuous hot water, steam heat. Phone 2291-M B. B.

BOYLSTON ST., 1004—Near Mass. av., suite 1; clean, comfortable rooms for business people, $3 to $4.

COMMONWEALTH AV., 714—Street floor, improved house, for business or living purposes, low rent.

GAINSBORO ST., 77—Suite 2; desirable rooms, reliable business people; continuous hot water and electric lights, telephone.

GAINSBORO ST., 107—Suite 2; desirable rooms, reliable business people, also board if desired, central, references.

HUNTINGTON AV., 80—Suite 2; 2 extra nice rooms together or separate, $5 week; steam heated.

HUNTINGTON AV., 100—Suite 4; opposite Mechanics Bldg.; very pleasant front side room; tel.

HUNTINGTON AV., 144—Suite 4; front room, conveniences for 2, $5; also front room, $3.50.

NEWBURY ST., 276—Board and rooms, reliable business people, convenient for two; modern. Tel. 5091-J.

NEWBURY ST., 356—Comfortable rooms for desirable business people, reasonable, electric light. Tel. Back Bay 5233-R.

NEWBURY ST., 542—Newly renovated furnished rooms, also two rooms suitable for housekeeping; prices moderate.

NEWBURY ST., 282—2 beautifully furnished parlors, with kitchenette; also other rooms with kitchenettes.

NEWBURY ST., 223 — Doctor's office with lavatory and pantry; also vacancies for nurses; reasonable; Back Bay 989.

NEWBURY ST., 564—Desirable rooms for business people; newly furnished; electric lights. Tel. 1150 Back Bay.

NEWBURY ST., 8—Overlooking Public Garden; nicely furnished rooms, modern, continuous hot water. Back Bay 4746-R.

OXFORD TER., 4—Near Copley sq., suite 3, nicely furnished outside rooms, business gentleman, continuous hot water.

OXFORD TERRACE, 5—Near Copley sq., Suite 2; desirable rooms for light housekeeping; continuous hot water.

PARKER ST., 424—Opposite Art Museum, corner Huntington av.; rooms $2 up, electric lights; breakfast; telephone.

ST. BOTOLPH ST., 172—Cool, connecting rooms, running water; front parlor, piano; tourists; reasonable. Back Bay 3219-W.

ST. BOTOLPH ST., 69, suite 3—Nicely furnished side room, $2; good heat, continuous hot water. Tel. 3344-R B. B. MRS. MOORE.

ST. BOTOLPH ST., 107—Desirable alcove and square rooms, reliable business people, continuous hot water, telephone, references.

ST. BOTOLPH ST., 84—Desirable rooms, reliable business people; also newly furnished suites, private bath and kitchenette.

WEST NEWTON ST., 245—Off Huntington av.; large front basement room, use laundry and kitchen; other rooms; tel.

WEST NEWTON ST., 232—Square and side rooms, $2 to $5; housekeeping; tourists; tel. 3239-J B. B.

Furnished Rooms—Beacon Hill.

ASHBURTON PL., 9A—Large airy rooms, permanent; tourists accommodated; continuous hot water. Tel. Hay. 22939.

BOWDOIN ST., 5—Furnished and light housekeeping rooms, good location.

CHARLES ST., 79—Nicely furnished light housekeeping and lodging rooms; gas stoves, dishes, linen; all prices; select location; tel Haymarket 3166-W.

CHARLES ST., 114—Two large, pleasant connecting rooms, running water, all conveniences; Charles River view.

CHARLES ST., 150—Light housekeeping rooms, running water; Charles River view; separate laundry.

CHARLES ST., 55—Cool, airy, square rooms, complete for housekeeping; other rooms, $1.50 up.

MT. VERNON PL., 6—Near State House; large and small rooms with running water; tourists accommodated.

MYRTLE ST., 79—Suite 3; newly furnished square room, steam heat, large closets, $2.50; tourists accommodated.

PINCKNEY ST., 115—Newly furnished large, pleasant, square rooms, hot, cold water; tel.; tourists accommodated.

PINCKNEY ST., 20½—Corner room for light housekeeping with kitchenette, stove; rooms for one, two persons.

Furnished Rooms—Brighton.

NONANTUM RD., 7—Brighton; steam heated rooms.

Furnished Rooms—Dorchester.

THE NORTHWOOD, Upham's Cor., pleasant furnished steam-heated room; tel. Dor. 5817-W. 587 Columbia rd., suite 3.

NICELY furnished front room to let at Mt. Bowdoin, $2. 205 Washington st., Dor.

GENEVA AV., 464—Square room, ladies only, steam heat, improvements, best part Dorchester, references exchanged.

MAGNOLIA ST., 143—Suite 1; large furnished room; improvements, heated, near steam and electrics.

PLEASANT room for man of refinement, private family, partial board. E 41, Boston American.

STOUGHTON ST., 132—Suite 3; sunny room with electric lights, steam heat, in private family; reasonable.

SUMNER ST., 27—Dorchester; large furnished and unfurnished rooms, hot water heat.

WHITTEMORE TER., 11—Off Hancock st., Pleasant sunny furnished room, with conveniences, in small private family.

Furnished Rooms—Brookline.

LARGE ROOM and two smaller ones, private house, select neighborhood; gentlemen preferred. Tel. Brookline 1885.

COMMONWEALTH AV., 1299—Suite 4; pleasant modern rooms, veranda, 12 min. from Park st.; tel. Brookline 3457-M.

Furnished Rooms—Cambridge.

ANTRIM ST., 21—2 rooms for light housekeeping.

AUSTIN ST., 134—Well furnished and heated rooms, good home for business men, 8 minutes Park st.

BROADWAY, 378—Large mission fitted den accommodating two gentlemen, good home for business men, fifteen minutes from Park st.; reasonable; tel.

ELIOT ST., 18—Neatly furnished rooms for one, two persons at mouth Harvard sq. subway.

INMAN ST., 37—Large, airy rooms; also light housekeeping rooms; good home for business men.

MAGAZINE ST., 22—Suite 7, nicely furnished square room, steam heat, 6 minutes Park st. Cambridge 3629-R.

MAGAZINE ST., 24—Suite 1; large living room, kitchen, bed room and bath; all improvements; also 2-rm. suites.

MASSACHUSETTS AV., 957—Furnished rooms, bathroom floor, good home for business men; 8 minutes Park st.

PROSPECT ST., 176—Front parlor and rooms, modern improvements, bathroom floor, minute from Central sq.

PROSPECT ST., 88—Large parlor for two persons, piano; also side room; tel.; 5 minutes Park st.

SUMMER ST., 14—Nice, airy, clean room, neatly furnished; can accommodate two gentlemen, $3.

WESTERN AV., 90—Two large, airy front rooms, neatly furnished, can accommodate two gentlemen.

Furnished Rooms—East Boston

LONDON ST., 36—Two square rooms for light housekeeping; running water and range; man and wife only; one flight up; privilege to wash.

Furnished Rooms—Medford.

TO LET—Nicely furnished rooms. 63 Forest st., Medford.

Furnished Rooms—Roxbury.

AKRON ST., 32—Furnished room in private family; nice location, near terminal.

ALEXANDER ST., 28—Rooms, heat, running water, $2.50, near steam and electrics; 1549-M Rox.

BARTLETT ST., 69—Eliot sq.; good warm rooms, near cars, running water, light housekeeping optional, reasonable.

BLUE HILL AV., 83—Large alcove room suitable for man, wife or two gentlemen; other rooms reasonable.

BLUE HILL AV., 119—Large square room, bright, sunny, well furnished, light housekeeping allowed; tel.; $2.25.

BLUE HILL AV., 125—Front alcove room, newly furnished, light housekeeping if desired; fine location; tel.

BLUE HILL AV., 112—Large front room and kitchenette on bath floor, separate or en suite.

BROOK AV., 95—Suite 3; large square front parlor with alcove, steam heat, all conveniences; reasonable.

CENTRE STREET TER., 2—Newly furnished rooms, steam heat, piano; tel. 2372-R Rox.

COPELAND PL., 11—Off 69 Copeland st.; 2 sunny rooms for light housekeeping, bath floor, telephone.

DUDLEY ST., 389—Suite 3; large side room, steam heated, all conveniences, with privileges.

MORELAND ST., 48—Large steam heated rooms, with board; all improvements, good location; Rox. 3325-J.

MORELAND ST., 69—Nicely furnished rooms, tourists accommodated, terms reasonable. Telephone Rox. 1819-M.

MORELAND ST., 40—Nicely furnished front and back rooms, detached house; business people preferred; telephone.

MT. PLEASANT AV., 39—Suite 1; lady has finely appointed rooms, improvements, privileges; board optional; gentlemen preferred.

MT. PLEASANT AV., 114—Suite 3, 2 minutes Dudley L.; sunny alcove and connecting square room, unfurnished, steam heat, light housekeeping optional, $4.50.

REGENT ST., 64—Square sunny front room, suitable for two; reasonable; conveniences; privileges; private family.

SAVIN ST., 26—Newly furnished rooms, all conveniences; tel.; $1.50 up; tel. Rox. 4193-M.

SAVIN ST., 16—Large pleasant square rooms, also side room, hot, cold water. Roxbury 5104-W.

WALNUT AV., 205—2 square front rooms, good home, good food, in clean, respectable house.

WALNUT AV., 84—Suite 2; beautiful furnished room with bath, steam heat, private family, gentlemen only.

WARREN ST., 111—1 or 2 most desirable furnished rooms; steam heat, continuous hot water, every convenience; private family. DAVIS.

WARREN ST., 281—Rooms to let to young lady; private family.

WARREN ST., 250—Front square, also side rooms, with large closets, bathroom floor; rent reasonable.

ROXBURY ST., 171—Large front rooms, newly furnished; also side and rooms for light housekeeping.

WARREN ST., 265—Near Dudley L.; large pleasant square front and side rooms, bath floor, with hot, cold water; meals if desired.

WAVERLY ST., 6—Large sunny room, nicely furnished, continuous hot water, privileges; rent reasonable. Suite 3.

W. COTTAGE ST., 76—5 min. to Dudley L., large front alcove room, bathroom floor, light housekeeping; privileges.

W. COTTAGE ST., 28—Extra large parlors, well furnished, heat, gas, kitchen privileges, housekeeping allowed, $2.50.

Furnished Rooms—Roslindale.

COTTON ST., 28—Suite 1; large furnished room, all conveniences; fine location. Bellevue 556-M.

Furnished Rooms—Somerville.

GENTLEMEN—Hot-water heated rooms, en suite; beautiful corner private residence, large piazzas; opportunity for those appreciating home privileges. MRS. NEWTON, 138 Sycamore st., Winter Hill; tel. Som. 4018-W.

LOWDEN AV., 8—Two large rooms, all conveniences; off Broadway; call or tel. 1239-3 Som.

MARSHALL ST., 21—Three furnished rooms for housekeeping, heated, set tubs, gas and coal range, bath, separate piazza and entrance, all outside rooms, cor. location, rent reasonable.

Furnished Rooms—So. Boston.

BROADWAY, 397A—Pleasant front room, steam heat, to let, in private family.

Furnished Rooms—South End.

L. HOUSEKEEPING rooms, $1.25 and $1.50 to $4 each. Apply 306 Shawmut av.; tel. Ox. 5964-J.

APPLETON ST., 44—Fine large rooms for visitors to Boston; day or week.

APPLETON ST., 89—Handsome square rooms, all conveniences, bath floor, $3 up; tourists accommodated.

APPLETON ST., 6A—Suite 1; two nicely furnished rooms, private family; prices reasonable.

APPLETON ST., 48—Sunny dining room for light housekeeping, hot and cold water; $2; tel.

BERKELEY ST., 52—Suite 1; front rooms, hot and cold water, steam heat; men only.

BERKELEY ST., 119—Suite 4; front or side room, board if desired, private family. MRS. STROUS.

BERKELEY ST., 117—Two basement rooms, suitable for storage; nicely fur. rooms; $2 to $5.

BERWICK PARK, 24—Large pleasant square rooms, running water, all conveniences; gentlemen preferred; tel. 7223-J Back Bay.

BERWICK PK., 31—Newly renovated house; large square rooms, continuous hot water; light housekeeping allowed.

BERWICK PK., 25—Beautifully furnished square room with kitchenette, complete for housekeeping; other rooms.

CARVER ST., 83—Nice furnished sq. and side upper rooms, $1 and $1.50; homelike; central.

CAZENOVE ST., 15—Front and back parlors, running water; square room; prices reasonable.

CHANDLER ST., 140—Single and connecting light housekeeping rooms, sq. rooms, from $2 up.

CLAREMONT PK., 1—Finely furnished front alcove, running water, telephone; also 2-room suite for housekeeping.

CLAREMONT PK., 3—Back parlor, all conveniences, square for 1 or 2 gentlemen, light housekeeping; tel.

CLAREMONT PK., 7—Medium and large square rooms, hot water heat, light housekeeping; modern conveniences.

CLAREMONT PK., 11½—2-room suite, with kitchenette, complete for housekeeping; also square, side rooms; tel.

CLAREMONT PK., 15—Furnished suites, all conveniences for light housekeeping, $5; square rooms, $3, $4.

COLUMBUS AV., 678A—Cor. Mass. av.; bath every floor; elegant and airy rooms, every convenience; tourists accommodated.

COLUMBUS AV., 307—Newly furnished rooms to let from $1.50 to $4; one week's room rent free; rooms with kitchenette.

COLUMBUS AV., 862—Nicely furnished rooms with steam heat, hot and cold water in all rooms.

COLUMBUS AV., 528—Sq. rooms, newly fur. parlor and alcove, also unfurnished housekeeping rms.

COLUMBUS AV., 553—Kitchen, all conven., $2.50; front basement, $2; housekeeping, $4; refined; bath floor.

COLUMBUS AV., 550—Sunny back parlor with large kitchenette; square and side rooms; tel.

COLUMBUS AV., 432—Large bay windowed rooms, refined house, man preferred. Ash tray and piano handy.

Furnished Rooms—South End.

COLUMBUS AV., 507—Clean, pleasant square and side rooms; light housekeeping allowed; tel. 7377-M B. B.

COLUMBUS AV., 478—Room registry; all kinds of light housekeeping rooms at all prices.

CONCORD SQ., 1—Furnished 2-room kitchenette suite, all modern improvements; sink, refrigerator, gas range.

CONCORD SQ., 45—Newly fur., mission and mahogany, square and side rooms, hot water.

EAST CANTON ST., 19—Connecting rooms with everything, $3.25; front parlor for h. k., $2.50.

EAST NEWTON ST., 67—Beautiful furnished 3-room suite, complete for housekeeping, street floor, private entrance bell; continuous hot water; tel. B. B. 7448-M.

GREENWICH PK., 15—Mission fitted den with alcove for 2 gentlemen; large back parlor, 3 rooms, kitchenette.

MASS. AV., 422—Large den with alcove, brass bed, couch, running water, steam heat, suitable for 3 friends; all privileges; sides and square.

MASS. AV., 687—2 beautiful front rooms, light housekeeping, all conveniences, bathroom floor; telephone.

MASSACHUSETTS AV., 544—Side and square rooms, neatly furnished, running hot and cold water.

MASS. AV., 486—Front or back parlor, suitable for a doctor; hot and cold water.

MASS. AV., 474—Single or connecting parlor, nicely furnished square and side rooms; tel.

MASS. AV., 536—Attractive rooms, clean, quiet house, continuous hot water, hot water heat; tel.

MASS. AV., 467—Suite of 2 large thoroughly clean rooms, furnished complete for housekeeping.

MASS. AV., 524—1 flight front and back square rooms, also parlor, $3 up, square $2.

MASS. AV., 417—Clean, cool, airy square room, running water, large closets; side room; tel.

PEMBROKE ST., 10—Parlor with kitchenette, gas range; square, side rooms, $1.50 up; steam heated.

PEMBROKE ST., 121—Cozy, square rooms, attractive, clean, quiet house; rent reasonable. Tel.

PORTER ST., 58, cor. Corning st.—Clean, respectable house, furnished rooms; good people.

ROLLINS ST., 10—Newly papered and painted rooms, $1 up.

RUTLAND ST., 3—Suite 3; by bachelor girl, room to quiet, respectable person, lady preferred; privileges.

RUTLAND ST., 59—Very large parlor, suitable for 3; top room, light housekeeping, store.

RUTLAND SQ., 17—Newly papered, clean side rooms, steam heat, hot and cold water; tel.

RUTLAND SQ., 47—Three connecting rooms for light housekeeping; also room with kitchenette.

RUTLAND SQ., 23—Newly furnished parlors, square rooms, continuous hot water in each room; tel.

RUTLAND ST., 72—Square and side rooms, $2 up; kitchenette suite, $4.50; running water, heat; tel.

RUTLAND ST., 62—Square room, bath floor, l. h. k. allowed; side rooms, $1 up. Tel.

RUTLAND SQ., 56—Clean, nicely furnished square and side rooms, also parlor, see them.

TREMONT ST., 636—Front, back parlor, connecting, street floor; front, back square rooms, also kitchenette suite newly furnished, continuous hot water, telephone.

TREMONT ST., 692—Corner Rutland st.; square and side front rooms, nicely furnished; gentlemen preferred; tel.

TREMONT ST., 689—Square and side rooms, steam heat, running water; light housekeeping privileges; laundry.

TREMONT ST., 733—Two rooms for light housekeeping, single or connected, laundry, gas range, refrigerator.

TREMONT ST., 760—2 sq. rooms, single or connecting, housekeeping, side rooms, $1.25 up, tel.

TREMONT ST., 637—Finely fur. square and side rooms, water, parlor, piano, laundry, $1.25 up.

TREMONT ST., 735—For housekeeping, front parlor or front attic, ice chest, running water, laundry.

TREMONT ST., 605—Square, side rooms, light housekeeping, completely furnished, $1.50 up; conveniences. Tel.

TREMONT ST., 600—2 nice light housekeeping rooms, clean, complete, gas, dishes, etc., $3.50, $4, $5.

TREMONT ST., 631—Nicely furnished parlor, steam heat, private family, for two gentlemen.

TREMONT ST., 586—Nicely furnished rooms, square and side, $1.50 up; light housekeeping.

TREMONT ST., 596, 612 and 628—Beautiful rooms, piano, brass beds; basement, $1.50 to $4.

TREMONT ST., 729—Square and side rooms, newly furnished; also light housekeeping room.

TREMONT ST., 686—Square and side rooms, hot and cold water, steam heat, closets. Tel.

TREMONT ST., 619—Square and side rooms, single or in suites, $1.50 up; housekeeping; tel.

UNION PARK, 7—Square room with kitchenette for light housekeeping, first floor, con. hot water, telephone.

UNION PARK, 21—Front and back square rooms, light housekeeping privileges; also dining room; tel.

UNION PARK, 48—Well furnished square, side rooms, $1.50, $2; tel. 7953-R Back Bay.

UNION PARK ST., 2—Square rooms, hot and cold water; side rooms, $1.50 up.

UPTON ST., 7—Nice, clean light housekeeping rooms, also parlor with kitchenette.

WALTHAM ST., 48—Parlors with kitchenette, single or connected side, square rooms, $1.50 to $2.50.

WALTHAM ST., 11—Housekeeping room, $1.75, also side room, $1.

WARREN AV., 13—Suite 3; two side rooms with large closets; sq. room; tourists accommodated.

WARREN AV., 37—Front alcove, one flight; square room on bath room floor, $3; tel.

WASHINGTON ST., 1485—Rooms accommodating one and two gentlemen, light housekeeping rooms, use of laundry.

WELLINGTON ST., 32—Large, airy rooms, suitable for 2 gentlemen, in private family, steam heated; reasonable.

WEST CANTON ST., 160—Front square room, also other rooms; tourists accommodated; tel. Back Bay 7463-J.

WEST CONCORD ST., 130—Newly fur. sq., side rooms, h. c. w., heat, laundry, $1.25 to $5.

WEST NEWTON ST., 45—Well furnished rooms for light housekeeping, also accommodating two persons, steam heat.

WEST NEWTON ST., 62—Furnished room for light housekeeping; also rooms for gentlemen; all conveniences; tel.

WEST NEWTON ST., 213—Pleasant parlor; light housekeeping allowed; also square, side rooms; tel.; all conveniences.

WEST NEWTON ST., 135—Nicely furnished square and side room to let; also kitchen and dining room for light housekeeping.

W. NEWTON ST., 56—Front parlor, piano, front square, one flight, bath floor, other rooms. Tel.

WEST NEWTON ST., 171—Attractive front parlor, newly furnished; also front square and side room.

WEST NEWTON ST., 125—Nice, clean, light housekeeping rooms, back parlor with kitchenette; also side room.

WEST NEWTON ST., 149—Nicely furnished parlor, piano, hot and cold water, tel.

WEST NEWTON ST., 38—Nicely furnished front parlor; telephone connection; also square room.

W. NEWTON, 160—Clean, quiet rooms, good heat, parlor, square; water in each.

WEST RUTLAND SQ., 81—Rooms for one, two persons; every convenience; tourists accommodated, piano; telephone handy.

WEST SPRINGFIELD ST., 223—Square rooms for light housekeeping; also other rooms; laundry privileges, conveniences.

WEST SPRINGFIELD ST., 207—Under new management, newly furnished rooms in newly renovated house, new plumbing.

WEST SPRINGFIELD ST., 213—Sq. room with kitchenette $4, square and side rooms $1 up.

WOR. SQ., 38—Parlor, suitable for 2 gentlemen; front sq. room, l. h. k.

WORCESTER ST., 22—Furnished square room and kitchenette, steam heat, up to date, best in Boston.

WORCESTER ST., 31—Square rooms, light housekeeping, $1.50 up, also side rooms, laundry privileges; conveniences.

WORCESTER ST., 60—Nicely furnished rooms, light housekeeping, square room with kitchen, gas range; tel.

WORCESTER ST., 21—Front square room and back parlor, light housekeeping privileges; telephone con.

WORCESTER ST., 22—Furnished square room and kitchenette, steam heat, up to date, best in Boston.

WORCESTER ST., 144—Bell 5; two or three separate rooms, young people preferred, housekeeping privileges.

Furnished Rooms—Winthrop.

CRYSTAL COVE AV., 27—Furnished rooms, breakfast if desired; Winter accommodations. Tel. 631-M, Winthrop Beach.

BEACON ST., 24—Winthrop Beach; pleasant room, $1.75 week, near beach and depot.

SEA FOAM AV., 4—Kitchenette suite, 3 rooms, separately or together, neat, light; phone 417-R.

WOODSIDE AV., 210—Winthrop Centre; 2 light housekeeping rooms, quiet, near water, cool, reasonable.

Board and Rooms.

BOARD—Neat sq. room for two, $6 each; good home cooking; other rooms $5.50, h. c. w., heat. 130 West Concord st.

BACK BAY—Board and rooms, home cooking, modern; tourists accommodated; reasonable. Tel. 5004-W. 41 St. Botolph st.

DORCHESTER—58 Bowdoin av.; good home for elderly and invalid persons; kind care; terms reasonable.

WILL BOARD and care for 2 children. J. M. L., 84 Union st., Medford sq.

PRIVATE HOME for ladies; terms reasonable. 205 Wyoming av., Melrose, Mass.; tel. 1205-W.

Tents, Etc.

SMALL wall tent, with fly; state size, price and material. N 444, Boston American.

TO ADVERTISERS

Early Copy Imperative

If you would secure the early mail edition of the Sunday Boston American have your advertisements at the Main or Branch Offices of the American before 1 p. m. on Saturdays.

Business Opportunities.

$25 WEEKLY INCOME

PARTNER in established business, salary and half profits, experience not necessary, $500 cash required. UNITED SALES CO., 149 Tremont st.

FOR SALE—Maternity Hospital doing fine business; patients received from everywhere; reason for selling owner wishes to retire. Particulars write to M. F. ADLEMAN, 308 Sigourney st., Hartford, Conn.

LODGING HOUSE to let, 21 rooms, newly papered and painted, rent cheap; 6 rooms and bath to let, rent low, newly papered and painted. 81A Dover st.

N. Y., N. H. & H. stock for sale, a block of 500 shares; will sell whole or any part, bona fide bids solicited. Address 101 Main st., rm. 4, Brockton, Mass.

I HAVE $500 to invest with services, what have you? or will invest same in return to learn a good trade. C 414, Boston American.

FOR SALE—Real estate business, established 11 years, large list; other business compels me to sell; price reasonable. X 68, Boston American.

LET me sell it my way, I charge nothing for advertising; owners only. HENRY H. SENDERS, 1588 Mass. av., Cambridge, Mass.

QUICK SALE—Furnishings of attractive roomy house, location unsurpassed, terms low. 25 St. Botolph st., Back Bay.

SULLIVAN SQ., 6 Sever st., Charlestown—Furnished rooming house for sale; rent $40; price $450.

3 MINUTES Christian Science Church; 11-room house; rooms rented; more than doubles rent. Inquire 14 Cumberland st.

FULLY EQUIPPED 14-room lodging house; rooms all let, permanent roomers; cheap. U 166, Boston American.

REASONABLE for cash, 16-room house, good condition. Inquire OWNER, 23 Union pk.

Used Cars and Accessories.

FOR SALE—Regal touraboat, in A1 condition, top, windshield and extras; no reasonable offer refused. Tel. Lynn, 548-W.

Automobiles and Motor Trucks.

MEN OF BUSINESS desiring to purchase motor trucks on terms to suit their circumstances should address D 474, Boston American.

MEN OF BUSINESS desiring to purchase motor trucks on terms to suit their circumstances should address P 419, Boston American.

MOTOR TRUCKS of all sizes and descriptions, sold on easy terms. N 427, Boston American.

MOTOR TRUCKS of all sizes and descriptions, sold on easy terms. U 590, Boston American.

Automobiles to Rent.

ROCKINGHAM FAIR AUTOS FOR HIRE

6-CYLINDER Pierce Arrows and Packard, up-to-date reliable cars; reasonable rates; tel. 6461 Back Bay.

AUTOS FOR HIRE

5 AND 7-PASSENGER touring cars by hour, day or week; low rates; careful drivers; night service. LONDON GARAGE, 55 Bickerstaff st.; phone Back Bay 4668, or 24104 Back Bay.

Packard Cars for Hire.

FOR quick service telephone Haymarket 528; special rates for Rockingham Fair.

Bicycles and Motorcycles.

BICYCLES, $5 up; Thor motorcycle cheap; tires specialty; repairing. 136 Dover st., near L Sta.

EASIEST TERMS on motorcycles and bicycles. WILSON BROS., Scollay sq.; open evenings.

Yachts, Boats and Engines.

FOR HIRE—30-FT. POWER LAUNCH

FOR pleasure and fishing. CAPT. LOTTO, 268 Washington st., Dorchester; 3670-M.

Horses and Carriages.

RUBBER CARRIAGE TIRES—GET PRICES on internal and side wire tires; free city delivery. TREMONT RUBBER TILE CO., 73 W. Dedham st.; tel. 7270 B. B.

FOR RENT—26-stall stable and wagon sheds, W. 2d st., So. Boston. Apply AUBREY HILLIARD ESTATE, Wellesley Hills, Mass.

Miscellaneous.

BEWARE OF IMITATIONS

Corliss Laced Stocking

CORLISS
Trade Mark Reg.

Best and Cheapest

IDEAL SUPPORT for VARICOSE VEINS, Weak Ankles, Fallen Arches, Phlebitis and all Limb Troubles.

SANITARY, as they may be washed or boiled.

COMFORTABLE and COOL, made to measure of light duck material.

ECONOMICAL, costing only $1, by mail $1.15. Supposedly incurable Ulcers and Sores our specialty. Send for our 24-page free booklet and measurement blank. Consultation free. Lady attendants. Hours 9 to 5.

Corliss Limb Spec. Co.
15 Court Square,
Opp. City Hall Annex, Boston

FOR SALE—Apples, 100 bbls. on trees; baldwins, McIntoshes, Ben Davis, Wealthys. L. S. CLARK, Boxboro, Mass.

Typewriters.

TYPEWRITERS RENTED 4 MONTHS FOR $5 AND UP. AMERICAN WRITING MACHINE CO., 119 Franklin st. Main 166.

RELIABLE typewriters, $15 up; $5 cash, balance monthly; rentals, $1.50 up; repairs. THE OFFICE APPLIANCE CO., 15 State st.

BARGAINS in all makes typewriters; renting, repairing. L. J. PEABODY, 286 Devonshire st., near Summer.

Money to Loan.

CHELSEA INVESTMENT CO.

LARGE loans on pawn tickets, pianos, furniture, teams, horses, stores, boats, anything. L 28. Tel. Main 3386, 28 School st., room 8.

MONEY to loan on salary, furniture, pianos, stores, offices, autos, boats. Collateral tickets; L 24; short notice, lowest rates; big money for diamonds, watches, old gold. VAN DAM, 4 State st.

Purchase and Exchange.

WANTED—Stoddard Lectures, thin paper Britannica, Harvard Classics, Book of Knowledge, Christian Science books, Ridpath's History of the World, autograph letters, collections of postage stamps, old pictures of Boston and surrounding towns, and complete libraries in any number of volumes; cash on the spot. WILLIAMS' BOOK STORE, Williams Building, 349 Washington st., Boston.

Sewing Machines.

GOING WEST, will sell $60 Singer, good as new, $5. Apply 352 Somerville av., Somerville.

$60 SINGER as good as new; $5 if bought now. 273 Dudley st., Roxbury.

Hatters.

LADIES' beaver and velour hats made over into latest style; all kinds of men's hats made over. KELLEY'S, 22 Province st., off Bromfield, street floor.

Desks, Showcases, Etc.

SHOWCASES, counters, wall cases and store fixtures; best and cheapest. EASTERN SHOWCASE CO., 144 Friend st.

Refrigerators.

GROCERS, market; fixtures, factory prices; save money. WHITMAN CO., Bulfinch st.

Educational.

How a Vermont Boy Won Success

Mr. L. M. K. graduated from the Commercial Department of Burdett College in 1903. He was the third of three brothers to graduate from Burdett. Obtaining a position with a manufacturing company in his home town in Vermont, his efficiency and specialized training won him rapid promotion. He is now a member of the firm.

Thousands of other Burdett graduates have achieved similar success.

Burdett College specializes in business education. It teaches more than bookkeeping, stenography and typewriting. It trains students in all the fundamental principles of business.

The courses are: Applied Business and Management, Buiness, Combined, Shorthand, Secretarial, Normal and Finishing.

A good position provided every graduate. Fall term begins Sept. 8.

Send for Free View Book Today

BURDETT COLLEGE

18 Boylston St., Cor. Washington St., Boston

COMER'S SCHOOL

SHORTHAND TUITION $15 per month or $84 for the graduation course; positions furnished; individual instruction guaranteed; this school has been 73 years in Boston, and can refer to 40,580 former pupils; call or write for our "know the cost before you start" prospectus. COMER'S COMMERCIAL COLLEGE, 367 Boylston st., near Arlington Street Church.

The BOSTON SCHOOL of DRAWING
755 BOYLSTON ST.
Cartooning—Illustrating—Commercial
EARN While You LEARN

SCHOOL OF PRACTICAL ELECTRICITY

Teaches electricity and steam exclusively. Students become thoroughly competent expert electricians. References, any of our 3,500 successful graduates. Write for illustrated prospectus.
HAWLEY ELECTRICAL SCHOOL,
113 Huntington Av., Boston, Mass.

Evening School Open.

SEPT. 1.—For beginners or advanced in shorthand, typewriting, bookkeeping and penmanship. At FRANKLIN ACADEMY, 136 Boylston st.; rate $4 a month; day school opens Sept. 14th; rates $8 and $15 per month; secure your seat now.

Music.

PIANOS TUNED $1
CLEANED AND VOICED FREE.

WORK guaranteed: PROFESSOR HALL, expert tuner, 303 Huntington av., Boston; 25 years' exp.; Chickering, Steinway, Hallet & Davis; expert repairing, felting, stringing; go anywhere; examine piano free; phone 4166-W Back Bay.

PIANO RAGTIME in 10 to 20 lessons. UNITED SCHOOL, 30 Huntington av., rm. 205; send for booklet.

Talking Machines.

Talking Machines and Records.

ALL MAKES, all prices, many bargains. ROSEN'S T. M. EX., 3 School st., 1 flight.

Clothing.

A GENUINE SALE

WE ARE having the great Sacrifice Sale in our career during August; we carry the largest stock of slightly worn and misfit clothing in New England.

Thousands of Suits	From $2.50
Thousands of Coats, Vests	From $1.30
Thousands of Odd Coats	From $1.00
Thousands of Pants	From 75c

High Grade Dress Suits for Sale or To Let.
MARKS & CHESTER,
105 Dudley St., cor. Dudley Sq.
NEAR DUDLEY ST. STATION.
OPEN EVES. TILL 9. EST. 1875. SAT. 11.

SEE MAX KEEZER

1236 MASS. AV., CAMBRIDGE, MASS.
FOR Harvard students' second-hand and misfit clothing; open evenings, Sat. until 10 p. m.

KEEZER, 360 Columbus av.; Harvard students' misfit clothing for sale; dress suits to let.

Diamonds, Watches and Jewelry

Lenox Jewelry Co.

$1 DOWN, $1 week, diamonds, watches; we trust you. 373 Washington st., ninth floor.

$1 DOWN, EST. 1900
EASIEST TERMS IN BOSTON.
DIAMONDS, watches, jewelry; large stock. L. H. BURACK & CO., 5 Bromfield st., rm. 46.

RAILROAD WATCHES
INSPECTION guaranteed; $1 a week. J. B. ROUND & CO., 734 Washington st.

POSITIVELY highest prices paid for diamonds, pearls, emeralds, platinum, gold, broken jewelry; see us before selling; Collateral Loan tickets bought or large loans. ROY, rm. 52, 77 Summer st.; established 15 years; license 58.

BEST CASH prices paid for Collateral Loan tickets, old gold, diamonds, watches, platinum, silver and broken jewelry. COURTNEY, 165 Tremont st.

COLLATERAL LOAN tickets, diamonds, platinum, old gold, silver, railroad tickets bought. KEEZER, 360 Columbus av.

HIGHEST prices paid for diamonds, gold, platinum, broken jewelry. C. CABRO, 387 Wash. st., Room 814.

LADY'S 2-stone $200 dia. ring, pledged Collateral, $65, ticket $35. Address D 143, Boston American.

Women's Specialties.

Temple Place Millinery Co.
Manufacturers and Importers
Direct to the Consumer
AT LOWEST PRICES
ONE FLIGHT
37 and 41 Temple Place

Come to manufacturers of new hats for reblocking of your old ones and results will be more satisfactory to you and quicker delivery. Latest fall styles. GRIMES HAT CO., 78 Bedford st.

Auction Sales.

ON FRIDAY, SEPT. 4, at 10 a. m. dry goods sale, the store at 1208 Hampshire st., Cambridge, with a full line of dry goods, raincoats, ladies' coats, dresses, skirts, waists, sweaters, underwear, top shirts, etc., etc.; will be sold at public auction at 10 a. m. sharp; dealers, don't miss this sale.

Detectives.

ALL KINDS investigations; charges reasonable; tel Oxford 635. BARRETT, 74 Boylston st., room 6.

G. L. OAKES, Detective Agency, family, business troubles. 28 School st.; tel. Fort Hill 2285.

GEORGE G. DREW DETECTIVE AGENCY, room 227, Kimball bldg., 18 Tremont st., Boston.

Pianos and Musical Instruments.

Chas. S. Norris
181 Tremont St.

The Autopiano

Best Player Piano Made
Sold Exclusively at the Chas. S. Norris Warerooms

181 TREMONT STREET

Your piano will be taken in exchange for this wonderful self-player—the piano that everyone can play—and full value will be allowed.

The Autopiano Co. Build in their own factory every part of the piano itself and also the player action. Lead tubes are used in construction, instead of rubber (the usual way). We give an unlimited guarantee. Music tracking device perfected. We have hundreds of testimonials from best musicians and satisfied customers. No piano made equals The Autopiano in tone, action and durability.

MUSIC FREE

A number of pianos are on the market with similar name. Be sure you buy The Autopiano. Sold exclusively at Warerooms.

IVERS & POND grand piano, just right for studio, church or hall; price $200. CHAS. S. NORRIS, 181 Tremont st.; open every evening.

SPECIAL AUGUST BARGAINS—Henry F. Miller $50, Jewett $40, McPhail $38, Vose & Sons $35, Kranich & Bach $75, Chickering $65. These pianos are all in good order. We will allow full price toward purchase of new piano at any time. See us before you purchase. CHAS. S. NORRIS, 181 Tremont st.

PLAYER-PIANO ROLLS

2,000 CONNORIZED music rolls for 88-note player-piano, your choice at 23 cents each; we make a specialty of selling music; latest September music roll catalogue, including every piece written. CHAS. S. NORRIS, 181 Tremont st., Autopiano Warerooms.

STEINWAY UPRIGHT taken in exchange for the Autopiano; cost new $650; see this bargain; if you want a beautiful Steinway piano, see us. CHAS. S. NORRIS, 181 Tremont st.

M'PHAIL UPRIGHT—Mahogany, special bargain; cost $400; less than half; see us before you decide.

HARDMAN autotone interior player piano, mah. case, cost new $800, our price, including 50 rolls of music, $250. CHARLES S. NORRIS, 181 Tremont st.

HENRY F. MILLER, interior player piano, mah. case, cost new $800, our price, including 50 rolls of music, $250. CHARLES S. NORRIS, 181 Tremont st.

☞ Cut Out and Mail This Coupon Today

CHAS. S. NORRIS, 181 Tremont St.
Please send full details of Player Piano, without obligation on my part.
Name ....
Address ....
City ....

CHAS. S. NORRIS
181 TREMONT ST.
Next to Meyer Jonasson's, Masonic Temple.

September Piano Sale

J. P. COLLINS

Roxbury Piano Storage Salesroom Co.

I would rather sell 100 pianos at $1 apiece profit than sell one piano at $100 profit. Big sales and small profits have brought success to me.

Bargains in the World's Best Uprights—some new—some used a little and some used more.

Haynes	$165	Vose	$110
Chickering	$55	Kranich & Bach	$105
88-Note Int. Player	$225	Weber	$75
Doll & Sons	$250	Huntington	$90
Chickering	$90	Knabe	$80
Mason & Hamlin	$125	Behning	$50
Emerson	$75	H. F. Miller	$82
Frederick	$175	Hallet & Davis	$85
McPhail	$65	Shumann	$175
Huntington	$120	Kranich & Bach	$70
Pease	$75	Ivers & Pond	$90
Everett	$108	Steinway	$175
Steinway	$40	Stieff	$135

AS LOW AS $5 DOWN. $1 A WEEK

We take in trade anything of value you have to exchange for piano.

Roxbury Piano Storage Salesroom Co.
2418 Washington St., Roxbury
on the ground floor; don't look for glaring signs; look for the number 2418. Open Monday, Thursday and Saturday till 9 p. m.

GILBERT CABINET grand, mahogany case, 7 1-3 octave, in perfect order, $75. PELTON, 168 Tremont st.

ELLSWORTH upright handsome mahogany case, rich tone, $95. PELTON, 168 Tremont st.

CHICKERING GRAND, costs $1,000, now $90, great bargain. PELTON, 168 Tremont st.

EMERSON SQUARE piano, one of the best makes, $10. PELTON, 168 Tremont st.

GILBERT SQUARE, $8. PELTON, 168 Tremont st.

S. SEELEY SQUARE, all modern improvements, elegant piano, $25. PELTON, 168 Tremont st.

NEARLY NEW Mehlin upright piano, mahogany case, a strictly high-grade piano, bargain. PELTON, 168 Tremont st.

LESSING upright, handsome mahogany case, rich tone, $100. Come in and make offer. PELTON, 168 Tremont st.

150 UPRIGHT pianos, including player pianos, at bargains such as cannot be found elsewhere. All makes, sizes and prices, from $8 upward. PELTON PIANO COMPANY, 168 Tremont st.

VICTOR PHONOGRAPH for sale; 50 records; partly new, for $25. 458 Bunker Hill st., suite 4.

GOING WEST, must sell high grade mahogany upright grand piano, little used, bargain for cash. Apply 352 Somerville av., Somerville.

DEATHS

BALCOMB—In Malden, Sept. 2, Katherine A. Raymond, wife of John E. Balcomb.
Funeral services at family residence, 58 Faulkner st., Friday, Sept. 4, at 2 p. m. Relatives and friends kindly invited to attend.

BAURY—In Newton Lower Falls, Aug. 30, Elizabeth Platt, daughter of the late Rev. Alfred L. Baury and Mary Catherine (nee Henshaw) Baury.
Notice of funeral later.

BURKE—In Roxbury, Aug. 31, William J. Burke.
Funeral from his late home, 40 Palmer st., Roxbury; time to be announced later.

CHASE—In Arlington, Sept. 2, George Alan, son of Fred M. and Susan G. Chase, 9 yrs.
Services at 742 Massachusetts av., Friday, Sept. 4 at 3 p. m.

DAGGETT—In Melrose, Sept. 2, Milton L. Daggett, 66 yrs. 5 mos.
Funeral services at his late residence, 23 Irving st., Saturday, Sept. 5, at 1 p. m. Relatives and friends invited to attend. Train leaves North Station for Wyoming at 12:10 p. m.

DOWLING—In this city, Sept. 1, Archibald, husband of Delia Dowling.
Requiem high mass and interment at Bath, Me., Friday, Sept. 4.

HADDON—In Cambridge, Sept. 1, at the residence of her daughter, Mrs. William Peterson, 8 Rockingham st., Elizabeth, widow of Rev. George Haddon, 76 yrs. 7 mos. 14 ds.
Funeral services will be held at the First Pentacostal Church of the Nazarene, 234 Franklin st., Thursday, Sept. 3, at 2 p. m. Relatives and friends are invited to attend. St. John, N. B., papers please copy.

KELLY—In Brookline, Sept. 2, John W., beloved husband of Ellen Kelly (nee Sullivan).
Funeral from his late residence, 30 Pearl st., Friday, Sept. 4, at 8 a. m. Solemn high mass at St. Mary's of the Assumption Church at 9 o'clock. Relatives and friends respectfully invited. Late member of St. Lawrence Court 61, M. C. O. F.

M'GUIRE—In Cambridge, Sept. 2, Louisa T. (nee Quigly), beloved wife of Cornelius McGuire.
Relatives and friends invited to attend the funeral from her late home, 22 Vineyard st., Friday, Sept. 4, at 8:30 a. m. Solemn high mass of requiem at the Church of the Sacred Heart, Mt. Auburn, at 9:30 o'clock.

MORRIS—In Somerville, Sept. 1, Sarah (nee Racine), wife of William H. Morris, 29 yrs. 4 mos. 25 ds.
Funeral from her parents' residence, 91 Montgomery st., North Cambridge, Friday, Sept. 4, at 8 o'clock. High mass of requiem at Notre Dame de Petie Church, at 9 o'clock. Interment at St. Paul's Cemetery, Arlington. Relatives and friends invited to attend.

REED—In Roxbury, Sept. 1, at her residence, 675 Blue Hill av., Elizabeth M., widow of John D. Reed, in her 78th year.
Funeral services private.

RODGERS—In Cambridge, Sept. 2, Irene, daughter of Edward C. and the late Mary A. Rodgers (nee McGoldrick), 14 yrs. 5 mos. 8 ds.
Relatives and friends kindly invited to attend funeral from her late home, 387 Western av., Friday, Sept. 4, at 8 a. m. Requiem high mass at St. Paul's Church at 9 o'clock. St. John, N. B., papers please copy.

ROSS — In Arlington, Aug. 31, Martha A., widow of William E. Ross, in her 73d year.
Services at her late residence, 13 Palmer st., Thursday, Sept. 3, at 3 p. m. Relatives and friends invited.

RYAN—In this city, Sept. 1, Sarah, wife of Jeremiah Ryan. Residence 46 Nashua st.
Funeral notice later.

SHEA—In South Boston, Aug. 31, at her late residence, 308 West Third st., Mary A. Shea.
Notice of funeral later.

TUCKER—In Everett, Sept. 1, Nancy H., widow of George H. Tucker, formerly of New Haven, Ct., 87 yrs.
Funeral services at the Woodlawn Chapel, Friday, Sept. 4, at 3 p. m. Relatives and friends invited. New Haven, Ct., papers please copy.

UNDERWOOD—In Lynn, Aug. 31, Charles E. Underwood, formerly of Quincy, Mass., in his 71st year.
Funeral services at 51 Coddington st., Quincy, Thursday, Sept. 3, at 2:30 p. m. Relatives and friends invited. Train leaves South Station at 1:44 p. m.

WATSON—In Winthrop, Sept. 1, James A. Watson.
Funeral services at 151 Winthrop st., Winthrop Centre, Thursday, Sept. 3, at 11 a. m. Interment in Woodlawn Cemetery.

WEIR—In Watertown, Aug. 31, Annie, wife of Daniel Weir, 45 yrs. 8 mos. 28 ds.
Funeral from her late residence, 85 Forest st., Thursday, Sept. 3, at 2:30 p. m. Relatives and friends invited.

WILEY — In Ashmont, Sept. 1, Oscar A. Wiley, 59 yrs. 4 mos.
Funeral from his late residence, 3 Dracut st., Ashmont, Friday, Sept. 4, at 3 p. m. Relatives and friends invited.

Lost and Found.

LOST—Aug. 15, female Boston terrier dog, white on head and breast, also two white nails on right front paw; "102 Newton" scratched on collar. Reward if returned to 11 Groom st., Dor.

LOST—In Brighton, between Market Trust Co. and Brighton Stock Market, large sum of money. Finder will be suitably rewarded by returning same to S. LEVY, 94 Wayland st., Roxbury.

LOST—Lady's gold Hampden watch, marked K. A. H. on the case; reward, no questions asked. K. A. HUGHES, 22 Edison Green, Dorchester; tel. 1085-M Dorchester.

WILL person who took glasses to 23 Allston st. bring same to BLANCHE'S LUNCH, 107 Summer st.; reward.

FOUND—Nantasket boat, pocketbook with sum of money. G. P. MOSES, 134 Summer st., city.

FOUND—Boat found in Dorchester Bay. Owner apply to 37 Mallett st., Dorchester.

Business Personals.

MARRIAGE PAPER—Sept. issue, with photos names and addresses, 25c. CUPID'S MONITOR, Box 2265A, or 7 and 46 Howard st., 10A Dover st., 201, 362 and 536 Tremont st., Boston.

Information Wanted.

HERBERT E. PARK wanted by his brother, WILL PARK, 33 Union Park, Boston.

Adoption.

HEALTHY female child, full surrender, American parentage. C 411, Boston American.

Legal and Public Notices.

JUSTICE OF THE PEACE—ALWAYS HOME. ALBERT COREY, 44 Cortes st., Columbus av. car to Berkeley st.; phone Ox. 5494-J; notary; letters typewritten, wills, affidavits, agreements, etc.; representing lawyers, detectives and collectors.

JUST. PEACE, notary, day and eve. G. M. YOUNG, 1098 Washington st., near Dover. Ox. 6275

JUS. PEACE and Not. Public, home evenings, 449 Shawmut av., near West Newton st.

Lawyers.

NATIONAL LEGAL BUREAU,

LEGAL advice free; family and domestic troubles, wills, bankruptcy, corporations formed, titles examined and personal actions; all matters conducted quietly, promptly.
43 TREMONT ST., BOSTON, SUITE 608.

Printing.

1,000 BUSINESS CARDS, $1; 1,000 circulars, $1. B. BRIEF PRESS, 81 Leverett st., Boston.

Office and Household Furniture.

FURNISHED SUITE of 2 rooms for sale; brass beds; going away this week; cheap for cash. MRS. NOCAS, 1 Andrew pl., Boston, off East Canton st.

Wines and Liquors.

ABSOLUTELY STRAIGHT 2-stamp Ky. whiskey, N. E. rum or gin, $2 full gal. jug. THOS. SNOW & SON, 59 No. Market st. Est. 100 yrs.

City of Boston.

CITY OF BOSTON
STATE PRIMARY

Board of Election Commissioners,
City Hall Annex, Court Square,
Boston, August 31, 1914.

IN ACCORDANCE with the provisions of law notice is hereby given that meetings of members of the Democratic, Republican and Progressive political parties in this city, qualified to vote, will be held in the several polling places designated for the purpose by the Board of Election Commissioners on

Tuesday, the 22nd Day of September, 1914

and all such members will, on such date, in the several precincts in which they are entitled to vote, give in their votes for candidates for nomination for State Officers and Ward Committees for the ensuing year, and for Delegates to the State Convention.

The polls at said meetings will be open at 6 o'clock A. M. and will close at 8 o'clock P. M.

Five copies of locations for polling places in each ward are posted in public places in each precinct, and information as to such places may also be obtained at the office of the Election Commissioners, City Hall Annex, Court Square, Boston.

JOHN M. MINTON,
MELANCTHON W. BURLEN,
TILTON S. BELL,
DAVID B. SHAW,
Board of Election Commissioners.

EDITORIAL PAGE OF THE BOSTON AMERICAN BOSTON SEPTEMBER 3, 1914

Government Can and SHOULD *Build* PROSPERITY

Mere Criticism and Tearing Down Is Only Police Work. Not Statesmanship. Not Real Government.

As an individual's growth and prosperity depend upon individual **INTELLIGENCE**, so national prosperity. depends upon **GOVERNMENT** intelligence.

Individuals in the United States are ready to do the energetic work to produce what the world needs, take legitimate advantage of our peace monopoly, and help the outside world by supplying what Europe cannot supply.

But individual intelligence must have the co-operation of Government intelligence.

As the brain leads the body, directing all new efforts, so the Government must lead the nation.

These four things that the country needs first of all were enumerated in an article published Tuesday over the signature of **W. R. Hearst.**

First—A gold supply sufficiently large and a currency system sufficiently elastic to meet all the demands of agricultural and industrial production, of trade and transportation, and the consequent financial transactions.

Second—A merchant marine sufficiently great to transport American goods to all parts of the world and to bring back cargoes for American consumption, or for additional American manufacture.

Third—A navy sufficiently powerful to protect our coasts and our commerce, our property and our people at home and abroad.

Fourth—A governmental attitude of encouragement and co-operation as far as all legitimate business, big or little, is concerned.

* * *

Those four things the Government needs and must have.

One other thing is needed—**THAT MORE OF THE PEOPLE SHOULD UNDERSTAND AND REALIZE WHAT THEY NEED.**

A trouble with this country is **LACK OF INTEREST IN GOVERNMENT**, failure to understand what Government means to the individual.

When we read that the nation needs first a sufficient gold supply; second, a sufficient merchant marine; third, a sufficiently powerful navy, and fourth, a government of encouragement and upbuilding, every individual should realize that what **GOVERNMENT** needs each of us needs.

The needs of the nation are the needs of the individual, just as the needs of the human body are the needs of every single cell in that body.

When national needs are provided, the individual citizen does well; when national prosperity increases, individual prosperity increases.

* * *

Too many of us think of Government only when the price of coal goes up, and ask vaguely why "Government doesn't do something," or when there is a strike on the street car line, so that we cannot get home at night or get to work in the morning.

We fail to realize that Government is **THE PARTNER OF EVERY ONE OF US.** We fail to realize that as the brain at the top of the body guides the feet and directs the hands, so Government, that is to say, intelligence, at the top of the nation should guide every hand in the nation, smooth out the way for every worker in the nation.

Whether you plan to employ a thousand men, or are hoping that your individual employer may pay you five dollars more a week, makes no difference.

In either case, **YOU DEPEND UPON NATIONAL PROSPERITY, AND NATIONAL PROSPERITY DEPENDS LARGELY ON GOVERNMENT EFFICIENCY AND INTELLIGENCE.**

* * *

It is the duty of the citizen to think for himself and understand for himself what Government should do, what he and his fellow citizens should do, and use all of his power to do his own duty in his own place, and to influence Government for the national good in Government work.

Let us take up briefly the four needs of the country at this moment.

"First—A gold supply sufficiently large and a currency system sufficiently elastic to meet all the demands of agricultural and industrial production, of trade and transportation, and the consequent financial transactions."

The way to have the gold supply **IS TO KEEP THE GOLD SUPPLY.** It is the duty of bankers, business men and above all the duty **OF GOVERNMENT** to keep in the United States the gold that we have—and to get and keep in the United States as much more as we may need—if we need more.

The currency system is a matter of intelligence, financial understanding and credit.

The best piece of paper in the world today is that which has on the back of it, or on the face of it, **THE GUARANTY OF THE UNITED STATES GOVERNMENT.**

Written on a complicated piece of paper with silk threads and careful steel engraving, that guaranty is good.

Written on an ordinary piece of brown paper, but certain of identification, **THAT PIECE OF PAPER IS JUST AS GOOD.** If in this world, scarred, battle-torn, anything is valuable and worth a hundred cents on the dollar, **IT IS THE GUARANTY OF THE UNITED STATES TO PAY.**

What our currency system and our business requires is the proper distribution of the credit and paying power of the United States on sufficient collateral.

* * *

"Second—A merchant marine sufficiently great to transport American goods to all parts of the world and to bring back cargoes for American consumption, or for additional American manufacture."

Does any man doubt that some things are too big for the individual, but not too big for Government? The Panama Canal was too big a task for any individual, too big for all the power and unlimited resources of the French people acting in a private capacity.

But the Panama Canal was built by the United States Government quickly and more cheaply than it could have been built otherwise.

The mail-carrying power of the United States is too great for any individual, but easily within the power of the Government. We carry mail from Alaska to London for two cents. Would any private individual do that? Would any private concern refrain from increasing the rate with the increased demand, or lowering the service?

Can any man doubt that the duty of transporting heavy freight at sea and on land must become a Government duty—as the duty of transporting light parcels has just become a Government duty?

We need "a merchant marine sufficiently great to transport American goods to all parts of the world and to bring back cargoes," as Mr. Hearst has said.

And the power to do that work, to supply that merchant marine, is the power of the United States, and none other.

The Government must do **TODAY WITH THE SHIPS OF THE NATION WHAT IT WILL SOON DO WITH THE RAILROADS OF THE NATION.**

Government ownership of merchant marine must solve that problem.

* * *

"Third—a navy sufficiently powerful to protect our coasts and our commerce, our property and our people at home and abroad."

A man must be dull indeed, closely related to the class of microcephalic idiots, not to understand now the need of a great navy to protect our coasts. Look at the safe condition of England, thanks exclusively **TO HER NAVY.** Realize that the United States with an ocean three thousand miles on either side has above all need of ships on the water, under the water, and flying in the air above the water. The duty and the immediate task of the country is to supply a navy that will make all attacks preposterous and futile.

* * *

"Fourth—A governmental attitude of encouragement and co-operation as far as all legitimate business, big or little, is concerned."

This is the duty that the heads of Government must realize and fulfill.

What the head of a firm is to the business of the firm Government should be to the business of the United States.

What the head of a family is to that family Government should be to the people of the United States.

The development and building up of foreign trade, the encouragement of home industries with protection now and protection guaranteed in the future, the development of credit, especially for those entering upon new enterprises for which we have hitherto relied upon Europe—all that a Government with unlimited credit and unlimited power can do **SHOULD BE DONE TO BUILD UP LEGITIMATE BUSINESS.**

Government and the citizens should remember that **BIG BUSINESS IS JUST AS LEGITIMATE AS LITTLE BUSINESS** when it is honestly conducted.

"A Governmental attitude of encouragement and co-operation as far as **ALL** legitimate business is concerned" should be the aim of every man in office, and to bring it about should be the object of every citizen using all legitimate pressure upon those that hold office and draw pay from the citizens.

* * *

The nation has an opportunity that no nation has ever had in the world's history.

Other industries are destroyed, other nations are disorganized, other populations are decimated, demoralized, depressed and degraded by the trade of murder.

This country alone among the great nations of the world stands protected, safe from the brutal combat.

All the energies that others are giving to murder, disease and death we can devote to progress and national building.

With the four requisites specified above, plus intelligent public interest, this nation in the next ten years will double its prosperity, add fifty per cent. to its prosperous citizenship by the highest grade of immigration, and take a lead in the affairs of the world that need never be lost.

This is not a prediction of selfish prosperity, of individual national welfare.

For we cannot help ourselves without helping others. We cannot build up our industries without preparing to supply the needs of others.

And we cannot make this country great and powerful through peace without doing the most important work in the world, which is to make the people of the world realize **THAT PEACE IS THE ONLY SOLUTION OF NATIONAL AND INTERNATIONAL PROBLEMS.**

See America First

The Bungalows Wish They'd Taken This Advice

By T. E. Powers

Copyright, 1914, by International News Service

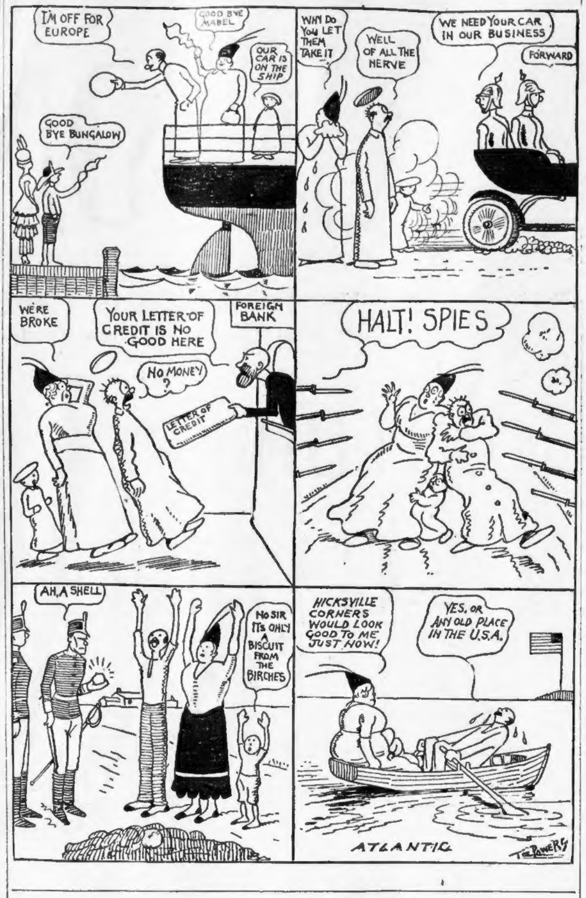
I'M OFF FOR EUROPE
GOOD BYE MABEL
OUR CAR IS ON THE SHIP
GOOD BYE BUNGALOW
WHY DO YOU LET THEM TAKE IT
WELL OF ALL THE NERVE
WE NEED YOUR CAR IN OUR BUSINESS
FORWARD
WE'RE BROKE
YOUR LETTER OF CREDIT IS NO GOOD HERE
FOREIGN BANK
NO MONEY ?
LETTER OF CREDIT
HALT! SPIES
AH, A SHELL
NO SIR ITS ONLY A BISCUIT FROM THE BIRCHES
HICKSVILLE CORNERS WOULD LOOK GOOD TO ME JUST NOW!
YES, OR ANY OLD PLACE IN THE U.S.A.
ATLANTIC
T.E. POWERS

The Star Rover

A Story with a Tremendous Idea Never Before Used in Fiction

By JACK LONDON

ALL my life I had an awareness of other times and places. I have been aware of other persons in me—oh, and trust me. so have you, my reader that is to be! Read back into your childhood, and this sense of awareness I speak of will be remembered as an experience of your childhood. You were then not fixed, not crystallized. You were plastic, a soul in flux, a consciousness and an identity in the process of forming—aye, of forming and forgetting.

You have forgotten much, my reader, and yet, as you read these lines, you remember dimly the hazy vistas of other times and places into which your child-eyes peered. They seem dreams to you, today. Yet, if they were dreams, dreamed then, whence the substance of them? Our dreams are grotesquely compounded of the things we know. The stuff of our sheerest dreams is the stuff of our experiences. As a child, a wee child, you dreamed you fell great heights; you dreamed you flew through the air as things of the air fly; you were vexed by crawling spiders and many-legged creatures of the slime; you heard other voices, saw other faces nightmarishly familiar, and gazed upon sunrises and sunsets other than you know now, looking back, you ever looked upon.

Very well. These child-glimpses are of other-worldness, of other-lifeness, of things that you had never seen in this particular world of your particular life. Then whence? Other lives? Other worlds? Perhaps, when you have read all that I shall write, you will have received answers to the perplexities I have propounded to you, and that you yourself ere you came to read me, propounded to yourself.

Wordsworth knew. He was neither seer nor prophet, but just ordinary man like you or any man. What he knew, you know, any man knows. But he most aptly stated it in his passage that begins, "Not in utter nakedness, not in entire forgetfulness——"

Ah, truly, shades of the prison-house close about us, the newborn things. and all too soon do we forget. And yet, when we were newborn we did remember other times and places. We, helpless infants in arms or creeping quadruped-like on the floor, dreamed our dreams of air-flight. Yes; and we endured the torment and torture of nightmare, fears of dim and monstrous things. We newborn infants, without experience, were born with fear, with memory of fear; and memory is experience.

As for myself, at the beginnings of my vocabulary, at so tender a period that I still made hunger-noises and sleep-noises, yet even then did I know that I had been a star-rover. Yes, I, whose lips had never lisped the word "king," remembered that I had once been the son of a king. More—I remembered that once I had been a slave and a son of a slave, and worn an iron collar round my neck.

Still more. When I was three, and four, and five years of age, I was not yet I. I was a mere becoming, a flux of spirit not yet cooled solid in the mold of my particular flesh and time and place. In that period, all that I had ever been in ten thousand lives before strove in me, and troubled the flux of me, in the effort to incorporate itself in me and become me.

Silly, isn't it? But remember, my reader, whom I hope to have travel far with me through time and space—remember, please, my reader, that I have thought much on these matters, that through bloody nights and sweats of dark that lasted years-long, I have been alone with my many selves to consult and contemplate my many selves. I have gone through the hells of all existences to bring you news which you will share with me in a casual, comfortable hour over my printed page.

So, to return, I say, during the ages of three and four and five, I was not yet I. I was merely becoming as I took form in the mold of my body, and all the mighty, indestructible past wrought in the mixture of me to determine what the form of that becoming would be. It was not my voice that cried out in the night in fear of things known, which I, forsooth, did not and could not know. The same with my childish angers, my loves, and my laughters. Other voices screamed through my voice, the voices of men and women aforetime, of all shadowy hosts of progenitors. And the snarl of my anger was blended with the snarls of beasts more ancient than the mountains, and the vocal madness of my child-hysteria, with all the red of its wrath, was chorded with the insensate, stupid cries of beasts preadamic and pregeologic in time.

And there the secret is out. The wrath! It has undone me in this, my present life. Because of it, a few short weeks hence, I shall be led from this cell to a high place with unstable flooring, graced above by a well-stretched rope; and there they will hang me by the neck until I am dead. The red wrath always has undone me in all my lives; for the red wrath is my disastrous, catastrophic heritage from the time of the slimy things ere the world was prime.

It is time that I introduce myself. I am neither fool nor lunatic, I want you to know that, in order that you will believe the things I shall tell you. I am Darrell Standing. Some few of you who read this will know me immediately. But to the majority, who are bound to be strangers, let me explain myself. Eight years ago, I was professor of agronomics in the College of Agriculture of the University of California. Eight years ago, the sleepy little university town of Berkeley was shocked by the murder of Professor Haskell in one of the laboratories of the Mining Building. Darrell Standing was the murderer.

I am Darrell Standing. I was caught red-handed. Now the right and the wrong of this affair with Professor Haskell I shall not discuss. It was purely a private matter. The point is that, in a surge of anger, obsessed by that catastrophic red wrath that has cursed me down the ages, I killed my fellow professor. The court records show that I did; and, for once, I agree with the court records.

No; I am not to be hanged for his murder. I received a life sentence for my punishment. I was thirty-six years of age at the time. I am now forty-four years old. I have spent the eight intervening years in the California State Prison of San Quentin. Five of these years I spent in the dark. Solitary confinement, they call it. Men who endure it call it living death. But through these five years of death-in-life I managed to attain freedom such as few men have ever known. Closest confined of prisoners, not only did I range the world but I ranged time. They who immured me for petty years gave to me, all unwittingly, the largest of centuries. Truly, thanks to Ed Morrell, I have had five years of star-roving. But Ed Morrell is another story. I shall tell you about him a little later. I have so much to tell I scarce know how to begin.

Well, a beginning. I was born on a quarter-section in Minnesota. My mother was the daughter of an immigrant Swede. Her name was Hilda Tonnesson. My father was Chauncey Standing, of old American stock. He traced back to Alfred Standing, an indentured servant, or slave, if you please, who was transported from England to the Virginia plantations in the days that were even old when the youthful Washington went a-surveying in the Pennsylvania wilderness.

A son of Alfred Standing fought in the War of the Revolution; a grandson, in the War of 1812. There have been no wars since in which the Standings have not been represented. I, the last of the Standings, dying soon without issue, fought as a common soldier in the Philippines, in our latest war, and to do so, I resigned, in the full early ripeness of career, my professorship in the University of Nebraska. Good heavens! When I so resigned I was headed for the deanship of the College of Agriculture in that university—I, the star-rover, the red-blooded adventurer, the vagabondish Cain of the centuries, the militant priest of remotest times, the moon-dreaming poet of ages forgotten, and today unrecorded in man's history of man!

And here I am, my hands dyed red, in Murderers' Row, in the state prison of Folsom, awaiting the day decreed by the machinery of state when the servants of the State will lead me away into what they fondly believe is the dark—the dark they fear; the dark that gives them fearsome and superstitious fancies; the dark that drives them, driveling and yammering, to the altars of their fear-created, anthropomorphic gods.

Read the whole of the first instalment of this remarkable serial in the Monthly Magazine given free with next Sunday's Boston AMERICAN.

DO YOU KNOW THAT—

Boston leads the world in the manufacture of chocolate confectioneries and that Boston candies are exported to all parts of the world.